THE AQUILA

67

Tommy Allen
April 19, 1967

Tommy,

This time I won't mess up your annual. Well you know what? I'm crazy about you. Tommy, you are about the nicest and ~~and~~ the sweetest boy I know. You never think of yourself. You mean that. I act ugly all your time and I don't deserve it. I hope you should get the award for the Junior - Senior, and I'm tired of me, cause I'll probably be out of Anson but I don't care. You'll probably be glad to get rid of me. I hope not. It's about time I will be 17 next year. Well I guess I'll quit for now.

Love,

The Nineteen Hundred Sixty-Seven

Aquila

Published Annually
by
THE JOURNALISM CLASS
ANSON HIGH SCHOOL
Wadesboro, North Carolina

co-editors

Henry Morton, Jr.

Joyce Martin

~Sm Caudle~

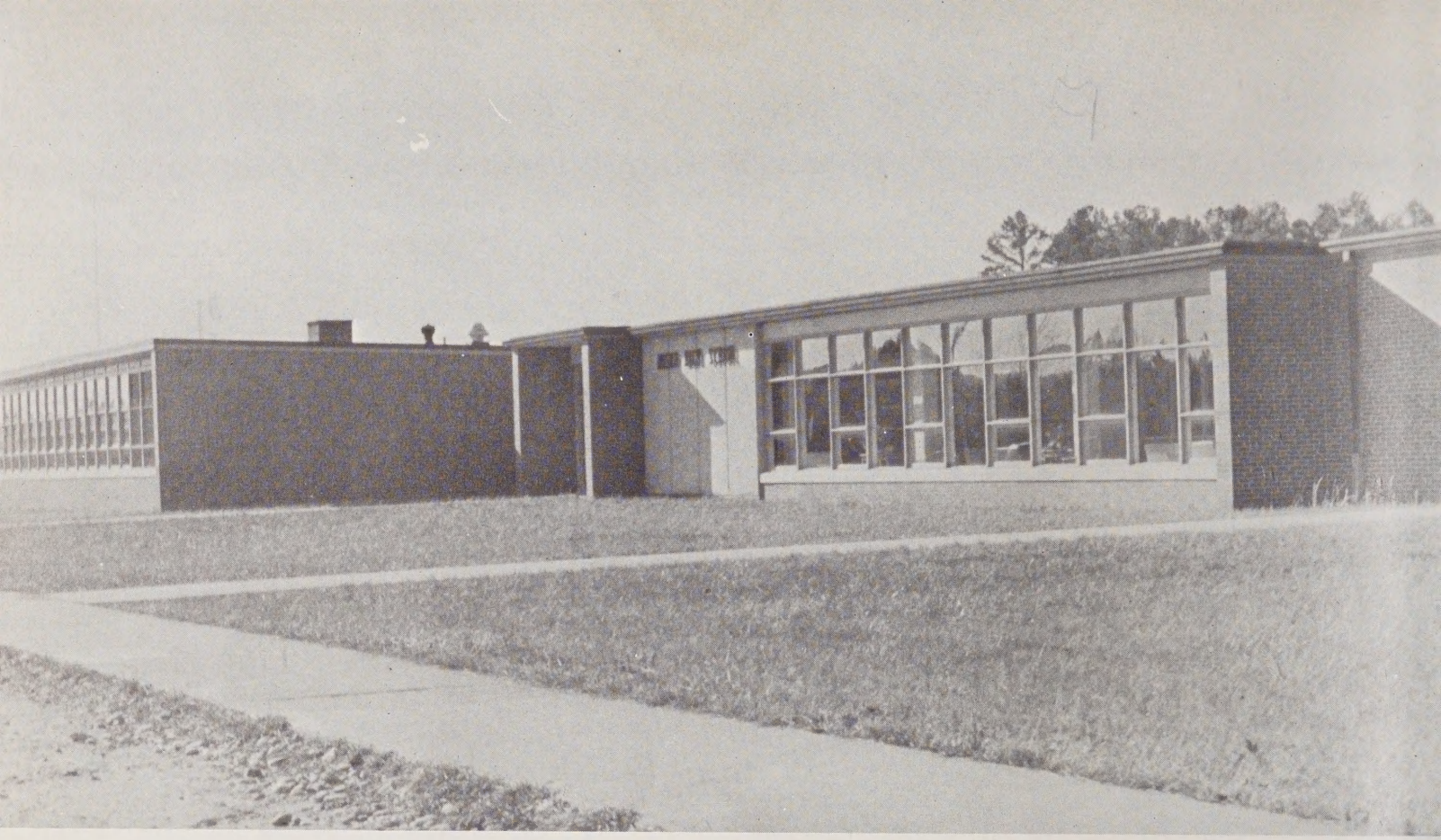

Anson High School

Advisory Committee

Haskell Tarleton, Chairman

Floyd Kiker

William C. Ratliff

Dedication

To one who has been a teacher in the true sense of the word...to one who not only has directed us, but also has led us by his example...to one who has given us understanding, guidance, and principles as well as facts...to a great coach, we respectfully dedicate this 1967 Aquila to Mr. Don King.

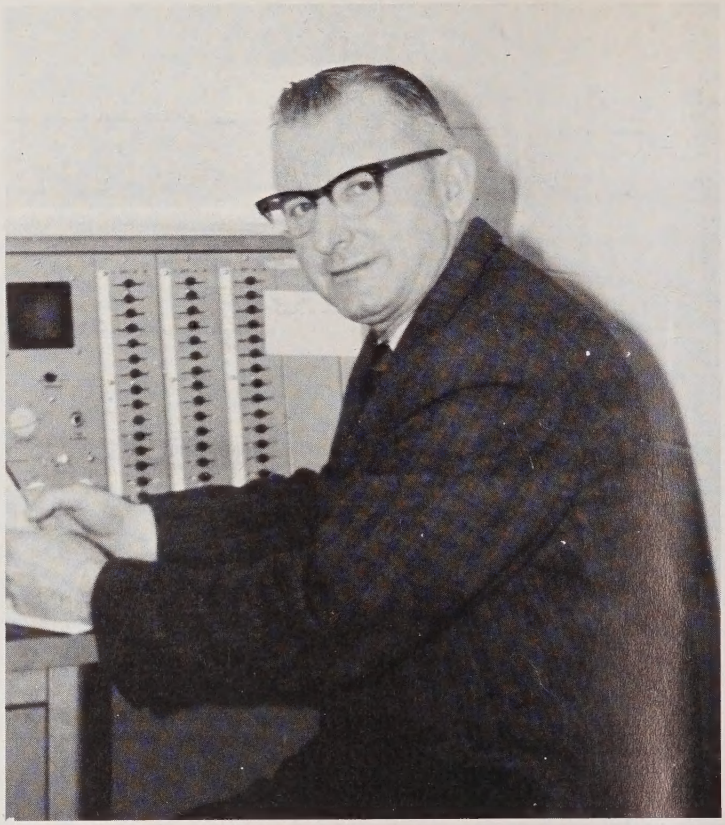

Using Mass-Media

Principal's Message

I extend my heartiest congratulations and best wishes to each member of the 1967 graduating class of Anson High School on your achievement thus far in life.

Some one has said that a person is affected by the experiences he encounters. I hope that you have been influenced by rich and wholesome experiences at Anson High School which will make for success and happiness throughout life. May I remind you that your post high school years will undoubtedly be filled with experiences that can lead to a richer and fuller future.

Sincerely,

Lee G. Allison

Lee G. Allison

The halls seemed empty after he left us, but his memory remained. No one who knew him well could ever forget the animated grin or the twinkle in his eyes. He was devoted to Anson High and her students. He taught English well because he loved it. The girls coached by him in basketball and the boys in baseball fondly recall the humorous authority with which "Coach" easily controlled his players. He was devoted to his profession, as much so as a man could be.

It is with pride, fondness, and appreciation that the 1967 graduating class of Anson High issues this memorial in memory of a man who was loved by all - Mr. Arthur Newkirk.

In Memoriam

He was everybody's friend. He was jovial, kind, friendly, cheerful, sincere, fun-loving, and always smiling. He could brighten the dullest moments. He radiated happiness everywhere he went to everyone he met. He was Wayne - for this reason we, his classmates, fondly issue this memorial in his memory.

Foreword

We pause 'mid the wonders of Life
And the magic of Science,
To bring forth on these pages
The golden moments of time
Just past.
It is our wish to walk again
The paths of achievement, fun
Beauty and skill;
To ski the winter slopes and
Enjoy the summer sun.
We set them all before
You _____
Come walk with us!

67 FAVORITES

JANICE HORNBACK

CATHY CURRAN

Homecoming Queen

VICKIE SHEPPARD

QUEEN: DONNA KIKER

FRAN EDWARDS

WANDA TYSON

And Court

NANCY LEE WINFIELD

DEBBIE WARREN

RENA MARTIN

Miss Anson High

MISS TRUDY BAUCOM

DAR Representative

MISS PEGGIE TURNER

Special Recognition

MR. ARTHUR C. SUMMERS

We offer special recognition to Mr. Arthur C. Summers - a founder of Anson High School, a principal for the first five years, a believer in total school program, a pioneer and leader in the completion of our athletic field, a friend to all - who has put first, above all things, the school and the people within it.

67 SENIORS

President - RICKY BILLINGSLEY

Vice President - HAL AUSTIN
Secretary - DIANE SNYDER

Treasurer - CAROLYN DUTTON
Reporter - PAT TAYLOR

1967 was a year to remember for the senior class of AHS. This was our last year of high school--an end and a beginning.

Tasks and decisions that lay before us were challenging. Improving our grades for exemption, choosing "the" college or career, selecting and sending invitations--these were a few of the joys which confronted the class of '67. We assumed positions of leadership in school work and various organizations. We worked hard to make our last year a profitable one.

Receiving our cards and mailing our invitations, we realize that graduation is near. As we march down the aisle in cap and gown, a few tears will be shed for this-the climax of our high school career.

THOMAS WADDELL ALLEN JR.
"Tommy"
Give your friends your best, and you'll have the best of friends.

ELZA GENE ALLMAN
"Gene"
There's a good time coming boys, a good time coming.

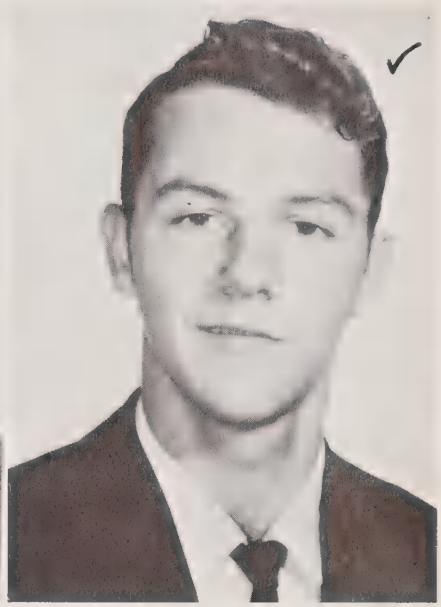

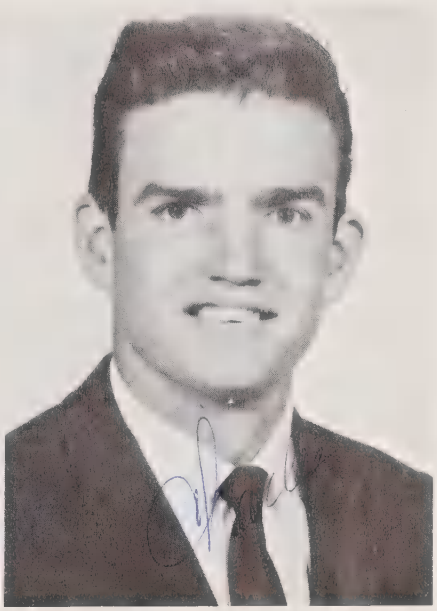

JAMES HAL AUSTIN
"Hal"
I'm through with girls; they cheat and lie. They prey on us until we die. They tease and torment us; they giggle and grin. Say--who was that Brunette that just walked in?

CHARLES AUGUSTUS BALLARD III
"Pool"
Look out cruel world, here I come.

TRUDY NORRIS BAUCOM
"Trudy"
To love is wonderful, but to be loved is even more wonderful.

DONALD FRANKLIN BECK
"Don"
These three soon pass away; the echo, the rainbow, and the beauty of a woman.

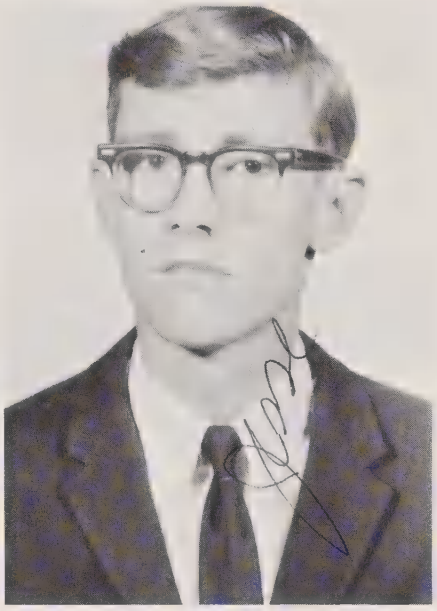

CALVIN LEWIS BENNETT
"Calvin"
Courage is the price of freedom.

JESSE MORRIS BEVERLY
"Jay Buck"
D_____ the torpedos! Full speed ahead.

RICHARD DARRIN BILLINGSLEY
"Ricky"
People ask you for criticism, but they only want praise.

MYRTLE FRANCIS BOATWRIGHT
"Myrtle"
Love is too young to know what conscience is; yet who knows not conscience is born of love.

IRIS LEE BOWERS
"Iris"
No lips are ever curved with pain, that can't be kissed into smiles again.

NETTIE SUE BOWERS
"Little Sue"
Most of us keep one eye on the temptation we pray not to be led into.

RICHARD JASON BROADAWAY
"Doc"
Praise the Lord, and pass the ammunition.

BARBARA SUE CARPENTER
"Sue"
The mind has a thousand eyes, and the heart but one; yet the light of a whole world dies when love is done.

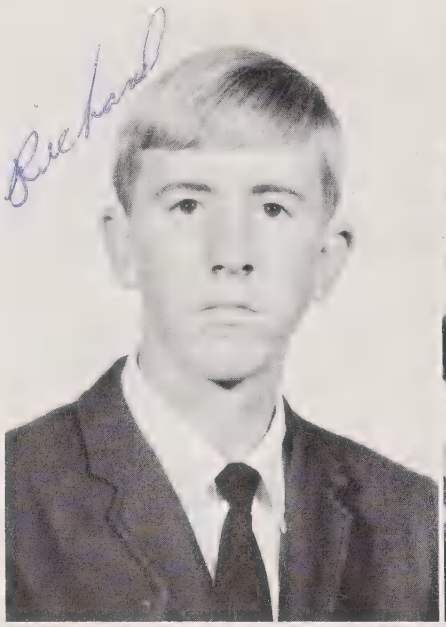

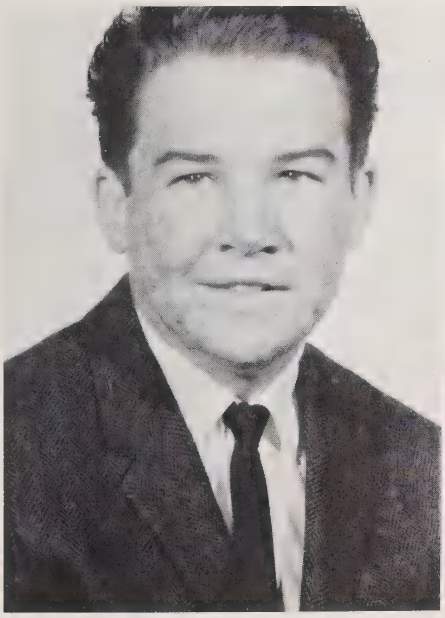

GARY CLINTON CARPENTER
"Gary"
Beware of lighted windows, love is blind but your neighbors are not.

HAROLD DEAN CARPENTER
"Harold"
Who loves not woman, wine and song remains a fool his whole life long.

JOHNNY RUEBEN CARPENTER
"Professor"
Speech is human, silence is divine; therefore we must learn both arts.

SHIRLEY ELLEN CARPENTER
"Shirley"
Boast not thyself of tomorrow; for thou knowest not what a day may bring forth.

CORA GOODWIN CARTER
"Cora"
To live is good. To live vividly is better. To live vividly together is best.

NIRA JACQUELINE CAUDLE
"Jackie"
After the ball is over, Somewhere the sun is shining.

STEPHEN MICHAEL CAUDLE
"Steve"
Show me a home where the buffalo roam, and I'll show you a dirty house.

JAMES ROGER CLARK
"Roger"
If you don't like what your looking at, then you're not looking at me.

BETTY LEE COWICK
"Betty"
Looks like an angel, laughs like one too; but you can never tell what an angel might do.

JANEY EVELYN CRAWFORD
"Janey"
God grant me the serenity to accept things I cannot change, courage to change the things I can; and the wisdom to know the difference.

PAUL DWIGHT CRAWFORD
"Paul"
Ignorance is not innocence, but sin.

ANGUS FLAKE CROMARTIE
"Gus"
Live it up, just be sure you can live it down.

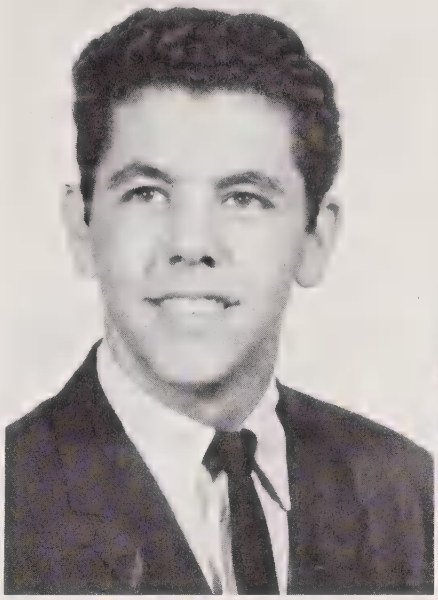

CATHERINE SUSAN CURRAN
"Cathy"
Tell it like it is.

HAROLD BARRETT DELLINGER
"Baron"
Three may keep a secret if two of them are dead.

AUDREY SYBIL DENNIS
"Audrey"
Set the goals of your life high; work to fill them.

CECELIA ELIZABETH DIGGS
"Cheese"
The joy to forgive and the joy of being forgiven hang level in the matters of love.

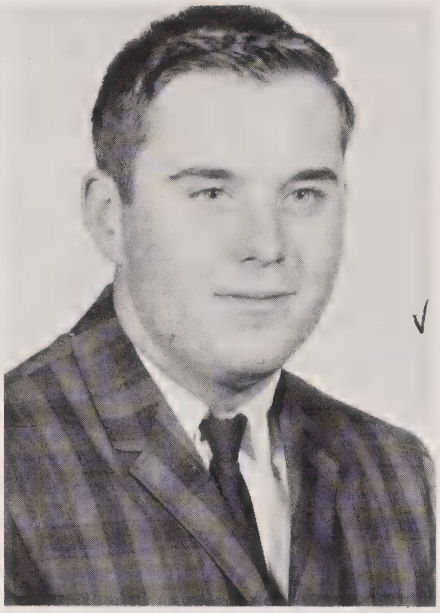

LINDA SUE DIGGS
"Linda"
To handle yourself use your head, to handle others use your heart.

EDGAR PARKER DUNLAP
"Eddie"
A man may be thought a fool for keeping his mouth shut, instead of opening it and removing all doubt.

CAROLYN EULA DUTTON
"Carolyn"
Three characteristics needed for success are: a backbone, a wishbone, and a funny-bone.

KATHY ARRANNA DUTTON
"Deep Creek"
The trouble with being punctual is that there is nobody there to appreciate it.

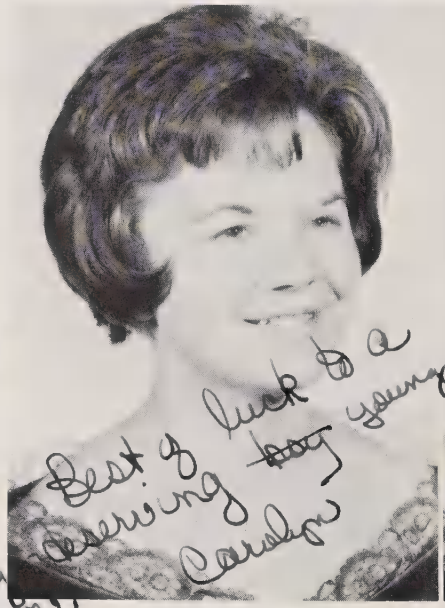

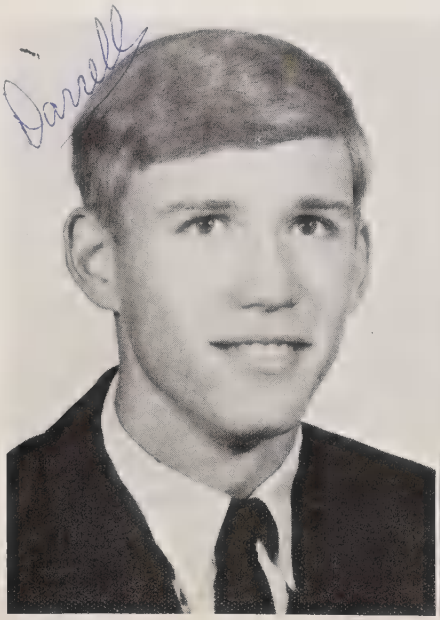

DARRELL KAY EDWARDS
"Darrell"
Don't forget: your life may be the only Bible your neighbor reads.

BETTY JOYCE FLAKE
"Joyce"
They say the grass is greener on the other side. Well I'm always going to keep the gate open to find out.

EDWARD RAY FLAKE
"Eddie"
Fight for the right, die if we must; But always remember - in God we trust.

JIMMY RAY FREEMAN
"Jimmy"
It's now or never.

RACHEL KATHRYN FURR
"Kathryn"
A smiling face and a kind heart go a long way.

EDITH CAROLE GADDY
"Edith"
Ever notice that the straight and narrow path gets the hardest wear along the edges?

BARBARA JEANNE GALLIHER
"Barbara"
Tomorrow, and tomorrow, and tomorrow creeps in this petty pace from day to day.

ROBERT LEE GATHINGS
"Bobby"
Truth never hurts the teller.

CARDELIA GRACE GOODWIN
"Cardelia"
The entire sum of existence is the magic of being needed by just one person - Johnny.

CAROL VIRGINIA GRIFFIN
"Carol"
Be sure to think of the future, for that's where you will spend the rest of your life.

PATRICIA SUE HAMRICK
"Patty"
Virtute, non verbis, (by virtue, not by words).

MICHAEL LONNIE HARRIS
"Michael"
A rolling stone gathers no moss.

RACHEL DIANE HARRINGTON
"Diane"
Even if a man could understand a woman he still wouldn't believe it.

RHONDA VIRGINIA HASTY
"Rhonda"
The best way to multiply happiness is to divide the love.

LINDA ROSE HILDRETH
"Linda"
A wise man once said, "Know thyself." A wiser man added, "Don't tell anyone."

MARILYN RENAY HILDRETH
"Renay"
What is love, but two hearts keeping each other in, for God has meant it to be that way until eternity.

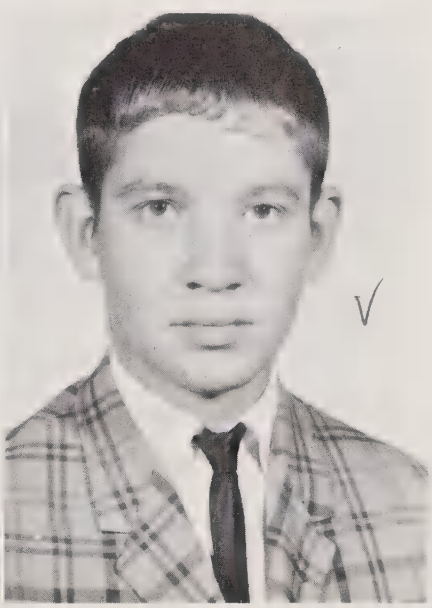

SUSAN YUVONNE HILDRETH
"Stinky"
My heart belongs to daddy.

WILLIAM THOMAS HILDRETH JR.
"William"
The biggest dog has been a pup.

JANICE RUTH HORNBACK
"Janice"
Love is a proud and gentle thing, a better thing to own than all of the wide impossible stars over the heavens blown.

ROGER WILSON HORNE
"Roger"
The living need charity more than the dead.

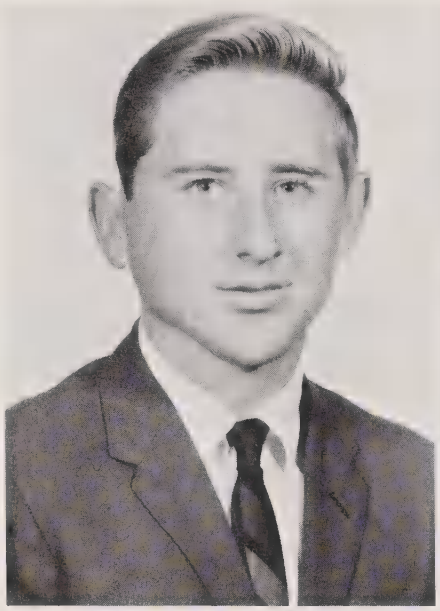

RONNIE GLENN HORNE
"Butch"
Watch your step. A man's command of the language is most important. Next to kissing, it's the most exciting form of communication mankind has evolved.

LEROY HOUGH
"Wilt-the-Stilt"
If you do not think about the future, you cannot have one.

ANNA BLAKE HOWELL
"Anna"
It matters not how long you live, but how.

JAMES HUNTLEY, JR.
"Jimmy"
If you must have one for the road, you may have a state trooper for a chaser.

SAMUEL NELSON INGRAM
"Nelson"
Where would the world be without reclining seats?

GREGORY MARTIN JOHNSON
"Trig"
The only way to get rid of temptation is to yield to it.

SALLY ANNETTE JOHNSON
"Annette"
People who want by the yard but try by the inch should be kicked by the foot.

MARY GLENN JONES
"Mary Ann"
To love one who loves you, to admire one who admires you, in a word to be the idol of one's idol, is exceeding the limit of human joy.

GARY WAYNE JONES
"Gary"
Never do today what you can put off until tomorrow.

VERA DIANE JORDAN
"Vera"
A friend is one whose face is never turned.

JOHN ROLAND KELLY
"John"
Our patience will achieve more than our force.

BONITA LOUISE KIKER
"Bonnie"
"Weeping may endure for a night, but joy cometh in the morning."

DONNA LOU KIKER
"Donna"
God made man, frail as a bubble;
God made love, love made trouble.

ANGELA KIRBY
"Angela"
To be occasionally quoted is the only fame I care for.

JO DELORES KIRK
"Delores"
Love grows daily and will always and forever remain.

GERALDINE LEE
"Gerry"
Fame is a vapor, popularity an accident, riches take wings. Only one thing endures - character.

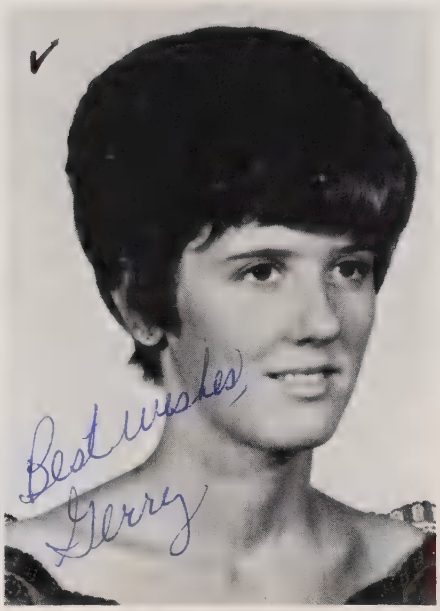

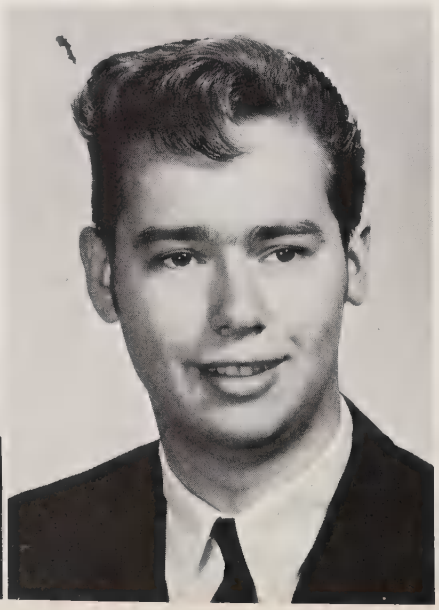

STEVEN WESLEY LEE
"Steve"
Love is a wild thing.

JULIUS DARRELL LITTLE
"Darrell"
The drunker I sit here, the longer I get

CHARLES MICHAEL MARTIN
"Mike"
Love sought is good, but given unsought is better.

JASON THOMAS MARTIN
"Jason"
You are only young once; but if you work it right, once is enough.

JOYCE ANNE MARTIN
"Joyce"
Nothing great was ever achieved without enthusiasm.

MARY LOU MARTIN
"Mary Lou"
Love is like dying. Each must do it for himself.

WILLIS RAYMOND MARTIN, JR.
"Willis"
Here am I - send you.

BOBBY EVERETTE McCOLLUM, JR.
"Bobby"
Great men are always dying, I don't feel too well myself.

DOROTHY ELIZABETH McINTOSH
"Dorothy"
He who has a thousand friends has not a friend to spare, and he who has one enemy will meet him everywhere.

DANIEL PRESTON McLAURIN
"Dan"
Many speak sense in a language all nations understand.

ROE SEYMORE McLESTER
"Roe"
A girl is like a piece of candy, You can do with it or do without it.

MYRTLE LEE McSWAIN
"Myrtle"
Nothing has more lives than an error you refuse to correct.

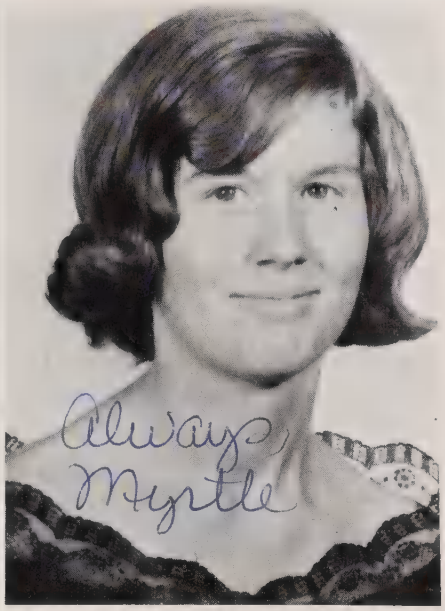

CATHY DEBRA MEACHUM
"Cathy"
I couldn't help it. I can resist anything except temptation.

OWEN PARKER MEEKS
"Bean"
Work fascinates me - I can sit and look at it for hours.

FLOYD FRANKLIN MELTON
"Butch"
To be or not to be? That is the question.

ARTHUR CLINE MILLER
"Nut"
Riches may never buy love; but it sure helps a lot.

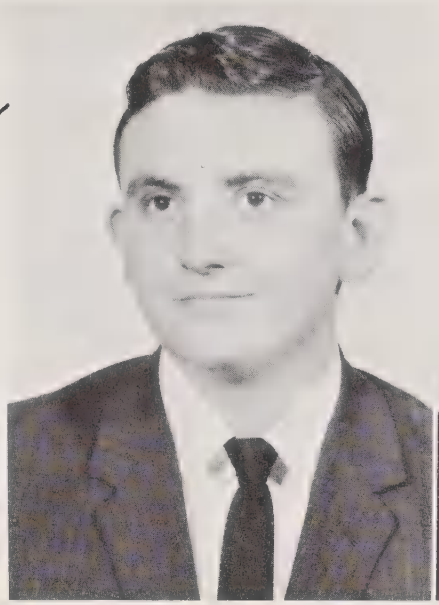

LINDA ANNE MORRISON
"Linda"
Women's faults are many, men have only two; everything they say, and everything they do.

HENRY HOWZE MORTON JR.
"Punky"
Money won't buy happiness, but it will purchase a fine change of misery.

ROBERT GERALD MOSS
"Moose"
Sweet is revenge - especially to women.

VERNON EUGENE MULLIS
"Vernon"
True love is not love until you have given it away.

MELVIN RUPBERT NANCE
"Melvin"
You can never plan the future by the past.

BRENDA KAYE NEWSOME
"Brenda"
Stay the way you are and you will be a success.

WALTER MILTON PEGRAM JR.
"Oink"
Truth is the cry of all, but the game of a few.

HARRY GLENN POPE
"Glenn"
It's better to wear-out than to rust-out.

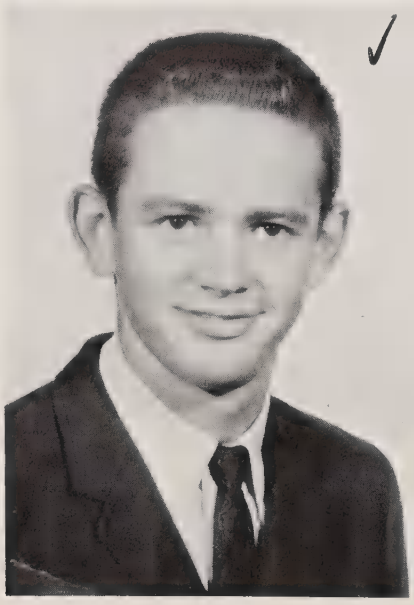

JIMMY LEE PURSER
"Jimmy"
God Bless Marshville and the Shell Station.

LARRY THOMAS RATLIFF
"Larry"
A wise monkey never monkeys with another monkey's monkey. Ain't that right, monkey?

MARGARET ELLEN RATLIFF
"Peggy"
Learn to pause--or nothing worthwhile can catch up with you.

DAVID HERMAN SIEGLER
"David"
Milk--breakfast of champions!

JOHN CARTER SIKES
"Johnny"
We live and learn but not the wiser grow.

MARY DIANE SNYDER
"Diane"
To love is to place one's happiness in the hands of another.

JAMES FRANCIS STORY
"James"
Truth is like a torch. The more it is shaken, the more it shines.

HAROLD VERNON TARLETON
"Hal"
If I can't live the way I want to, I don't want to live at all.

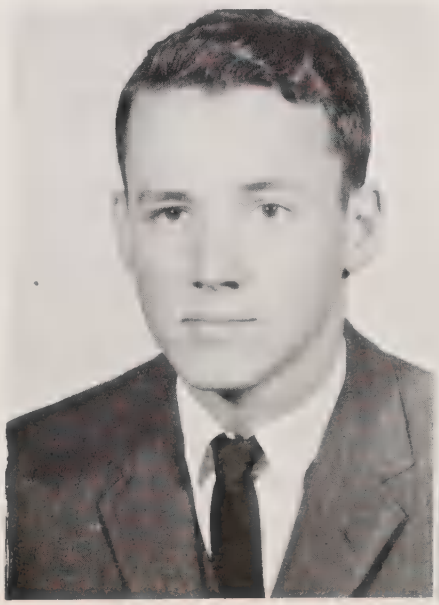

WILLIAM BENJAMIN TARLTON
"Bill"
To whom nothing is given, of him nothing can be required.

PATRICIA LYNNE TAYLOR
"Pat"
When life hands you a lemon, make a lemonade.

ALTON DOUGLAS THOMAS
"Doug"
The only thing we have to fear is fear itself.

GEORGE DAVID THOMAS
"David"
It's not those little acts of fear that makes one a coward, it's denying them.

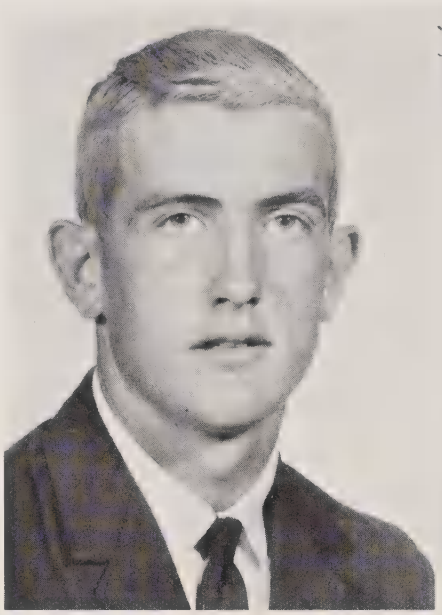

JAMES LYNN THOMAS
"Lynn"
Life is one long process of getting tired.

KENNETH WAYNE THOMAS
"Chick"
I'm a believer.

RANDY CARL THOMAS
"Randy"
Make sure that you are right, then go ahead and do it.

TERRY EASLEY THOMPSON
"Terry"
Learn from the mistakes of others--you can't live long enough to make them all yourself.

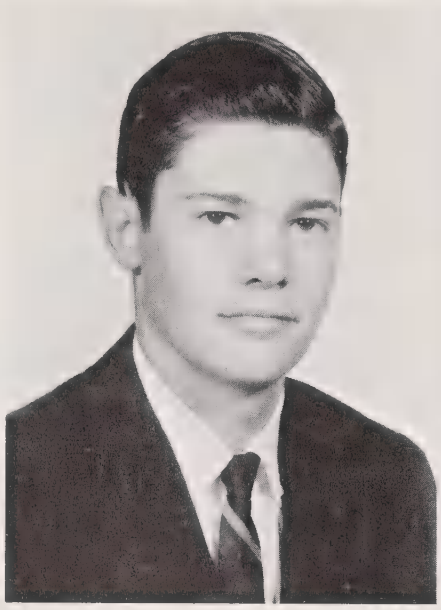

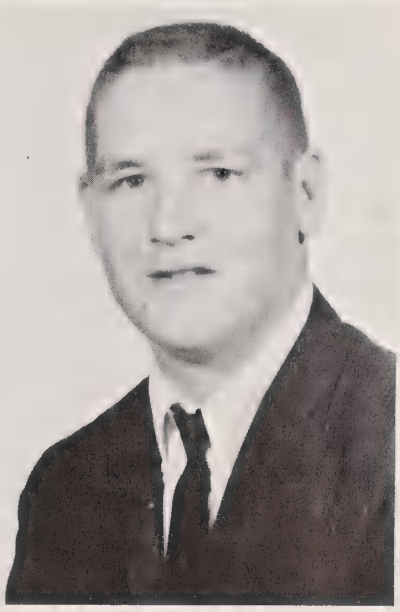

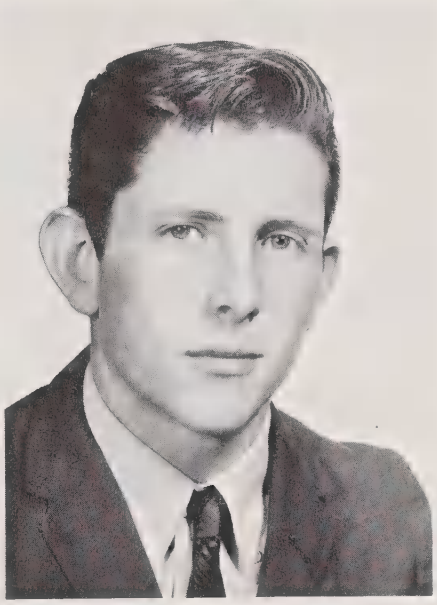

BARRY LEROY TICE
"Barry"
It is not how you play the game. The important thing is whether you win or lose.

BENJAMIN MARK TYSON
"Mark"
I want what I want when I want it.

JOYCE BURNETTE TYSON
"Joyce"
Life is the art of drawing without an eraser.

PEGGIE MARIE TURNER
"Peggie"
With the ropes of the past, we will ring the bells of the future.

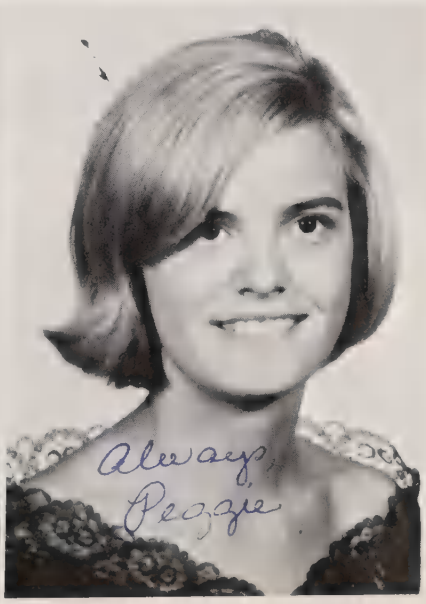

HENRY WADE USREY, JR.
"Buddy"
Tell me what you eat, and I'll tell you what you are.

ROGER EUGENE VAUGHN
"Roger"
It costs a lot of money to die comfortably.

BENTFORD EUGENE WALTERS
"Eugene"
All roads lead to Polkton.

CAROLE KEARNEY WHITE
"Carole"
To be forever learning, never to petrify, that is what I yearn for.

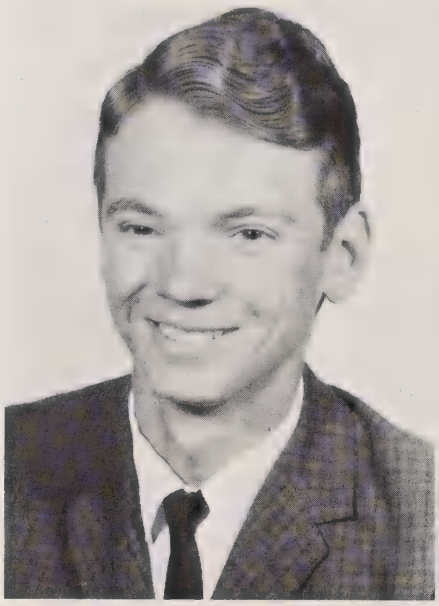

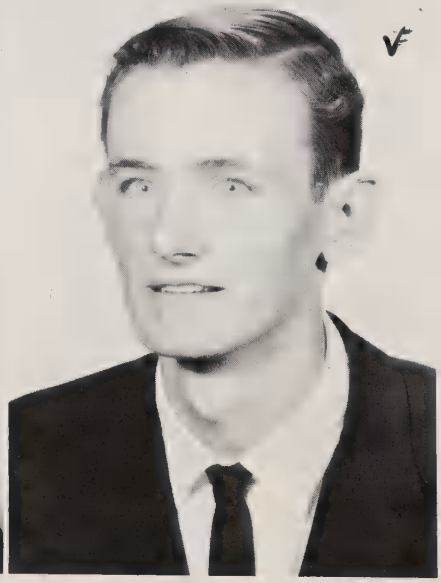

TONI JARMON WILHOIT
"Toni"
Maturity is the ability to live in someone else's world.

LARRY WAYNE WILHOIT
"Wayne"
It is better to die for something than to live for nothing.

MARGARET ANN WILLIAMS
"Margaret"
The best way to multiply happiness is to divide it.

MICHAEL RAY WINFREE
"Mike"
Love is a wild thing and also a trouble in a way.

WANTED
ANSON HIGH
EAGLES

Senior Statistics

THOMAS WADDELL ALLEN JR. - Pep Club 1,2,3,4; F.F.A. 1; Camera Club 3,4; Monogram Club 3; Exis Club 3,4; Vice-President 4; Student Council Parliamentarian 4; Football 2,3; J.V. Baseball 1; Prom Decorating Committee 3; Aquila and Ancohi Staff 4; "Most Considerate 4;" "Most Dependable 4."

ELIZA GENE ALLMAN - F.F.A. 1,2; Pep Club 1,2,3,5; Exis Club 3,4; Anson High Combo 3,4.

JAMES HAL AUSTIN - F.F.A. 1,2,3,4; Secretary 2; Treasurer 4; Football 3,4; Prom Palm Tree Committee 3; Monogram Club 3,4; Homeroom Vice-President 4; Class Vice President 4; "Cutest 4;" Prom Decorating Committee 3.

CHARLES AUGUSTUS BALLARD III - F.F.A. 1,2; Reporter 1,2; Football 2,3,4; Captain 4; J.V. Basketball 1,2; Track 3,4; Monogram Club 2,3,4; Pep Club 1,2,3; Sports Annual Editor 4; Prom Decorating Committee 3; Prom Entertainment 3; "Best Looking 4;" "Wittiest 4;" "Most Athletic 4."

TRUDY NORRIS BAUCOM - Miss Anson High 4; Homecoming Sponsor 2,4; H.C.C. 2,3,4; F.H.A. 1,2,3,4; Homeroom Reporter 1,3; Secretary 4; Campus Book Club 1,2; Prom Palm Tree Committee 3; Decorating Committee 3.

DONALD FRANKLIN BECK - Aquila and Ancohi Staff 4; Prom Decorating Committee 3; Iota Mu Alpha 4; Campus Book Club 1,2,4; Perfect Attendance 1; I.V.E. 1.

CALVIN LEWIS BENNETT - Class President 2,3; Vice-President 2; Basketball 1,2,3; Athletic Association 2; Secretary 1; Vice President 3; President of Boys Club 2; Best All Around Boys Award 3; Prom Waiter 2; Science Club 2; Bus Captain 3; French Club 3.

JESSE MORRIS BEVERLY - Student Council 1,4; Pep Club 1,2,3,4; Vice President of Junior Class 3; Homeroom President 3; Special Science Class 1; Aquila and Ancohi Staff 4; Activities Manager 4; Iota Mu Alpha 4; J.V. Basketball 1,2; Football 2; Prom Decorating Committee 3; Steering Committee 4; Entertainment Committee 4; Best All-Round 4; Most Talented 4.

RICHARD DARRIN BILLINGSLY - F.F.A. 2,3,4; Senior Class President 4; Homeroom President 4; Pep Club 3,4; Monogram Club 4.

MYRTLE FRANCES BOATWRIGHT - F.H.A. 1,2,4; Glee Club 2,3; Prom Invitation Committee 3; Decorating Committee 3.

IRIS LEE BOWERS - Basketball 1; Pep Club 1,2,3,4; Homeroom Treasurer 4; Campus Book Club 2,4; Prom Decorating Committee 3; Prom Entertainment Committee 3; I.V.E. 1; Ancohi and Aquila Staff 4.

NETTIE SUE BOWERS - National Honor Society 3,4; Executive Committee 4; Exis Club 3,4; Marshall 3; F.T.A. 3,4; Program Chairman 4; Aquila and Ancohi Staff 4; H.C.C. 2,3; F.H.A. 1,2,3,4; Prom Decorating Committee 3; Prom Waitress 2; Glee Club 1,2.

JIMMY RAY BRITT - Homeroom Secretary 2; Treasurer 2; Pep Club 1,2,3,4.

RICHARD JASON BROADAWAY - Student Council Representative 1; F.F.A. 1,2; Bus Driver 3,4; Basketball Trainer 2,3; Football Trainer 3; Monogram Club 3,4; Basketball Timekeeper 4; F.F.A. Officer.

BARBARA SUE CARPENTER - F.H.A. 1,2,4; Glee Club 2,3; Prom Printing Committee 3; Homeroom Reporter 4; Waitress for Father-Son Banquet 1.

GARY CLINTON CARPENTER - F.F.A. 1,2,3,4; Prom Committee 3.

HAROLD DEAN CARPENTER - F.F.A. 2,3,4; A.I.E.C. 4; I.V.E. 1; Bus Driver 3.

JOHNNY RUEBEN CARPENTER - F.F.A. 1,2; Pep Club 1.

SHIRLEY ELLEN CARPENTER - F.H.A. 1,2,3,4; Glee Club 2; F.B.L.A. 4; N.H.S. 3,4; Prom Invitation Committee 3; Prom Decoration Committee 3.

CORA GOODWIN CARTER - Pep Club 1,2,3,4; Cheerleader 1; F.H.A. 1,2,3; Bus Driver 3,4; Monogram Club 2,3; Decoration Committee 3.

NIRA JACQUELINE CAUDLE - F.H.A. 1,2,3,4; H.C.C. 1,2,3,4; Secretary 4; F.T.A. 3,4; N.H.S. 3,4; Vice President 3; President 4; Exis Club 3; Glee Club 1,2; Student Council 3; Monogram 2,3; Cheerleader 1,2,3; Prom Decoration Committee 3; Prom Entertainment Committee 3.

STEPHEN MICHAEL CAUDLE - Track 3,4; Prom Decoration Committee 3; Ancohi and Acquila Staff 4.

JAMES ROGER CLARK - F.F.A. 2; A.I.E.C. 3,4; I.V.E. 1; Prom Committee 3.

BETTY LEE COWICK - F.H.A. 2,4; Glee Club 2,3; Prom Decoration Committee 3.

JANEY EVELYN CRAWFORD - F.H.A. 1,2; Science Club 3; Social Studies Club 3; Bus Driver 3,4; Valentine Attendant 3; May Day Attendant 2.

PAUL DWIGHT CRAWFORD - F.F.A. 1,4; Pep Club 1,2; Library Club 2; Football 1; Basketball 1,2.

ANGUS FLAKE CROMARTIE - F.F.A. 2; Exis Club 3,4; J.V. Basketball 1; Student Council President 4; Junior Class President 3; Homeroom Reporter 2; Prom Steering Committee 3; Prom Decoration Committee 3; Most Popular 4; Neatest 4; Best Personality 4.

CATHERINE SUSAN CURRAN - F.B.L.A. 3,4; Secretary 3; F.H.A. 1,2,3,4; Pep Club 1,2; Campus Book Club 2; Prom Decorating Committee 3; Prom Printing Committee 3; Homecoming Sponsor 3,4; Queen's Court 4.

HAROLD BARRETT DELLINGER - F.F.A. 1; Secretary; N.H.S. 3,4; Executive Committee; Camera Club 3,4; Treasurer 3; Pep Club 2,3,4; Football 2; Prom Decorating Committee 3; Parliamentary Procedure Team 1; History Award 3; Chemistry Award 3; Math Award 3; Public Speaking Award 3; Aquila and Ancohi Staff 4; Most Intellectual 4; Iota Mu Alpha 4.

AUDREY SYBIL DENNIS - F.H.A. 1,2,3,4; Glee Club 1; Waitress Father and Son Banquet.

CECELIA ELIZABETH DIGGS - F.H.A. 1,2,3,4; Pep Club 2; Campus Book Club 1,2; Student Council Secretary 4; Homeroom Treasurer 1; Palm Tree Committee 3.

LINDA SUE DIGGS - F.H.A. 1,2,3,4; Pep Club 1,2; Campus Book Club 1,2; Waitress Prom Committee 3; Decorating Committee 3.

EDGAR PARKER DUNLAP - F.F.A. 1,2,3,4; Campus Book Club 1; Bus Driver 3,4; Prom Decorating Committee 3.

CAROLYN EULA DUTTON - N.H.S. 3,4; Treasurer 4; Glee Club 1; Exis Club 3,4; F.T.A. 3,4; President 4; F.H.A. 2,3; Treasurer 3; Campus Book Club 1,2,4; Homeroom Chairman 2; Homeroom Treasurer 4; Prom Waitress 2; Prom Entertainment Committee 3; Prom Decorating Committee 3; Aquila and Ancohi Staff 4; World History Award 2; Miss Hi Miss 3; Western Carolina Project 3; Candidate for National Merit Scholarship 3; Marshall 3; Most Likely to Succeed 4.

KATHY ARRANNA DUTTON - Student Council 2,3; Treasurer 3; Glee Club 1; Monogram Club 2,3,4; Pep Club 1,2,3,4; N.H.S. 3,4; Historian 4; F.T.A. 3,4; Treasurer 4; Exis Club 3,4; Secretary 4; Campus Book Club 2,4; Bas-

ketball 1,2,3,4; Prom Committee 3; Prom Decoration Committee 3; Most Outstanding Freshman Girl; Biology Award 2; Typing Award 2; Candidate for National Merit Scholarship 3; Marshal 3; Aquila, Ancohi Staffs 4; Prom Waitress 2; Homecoming Sponsor 3,4; Junior Attendant; Most Intellectual 4; Best Personality 4; Best All-Round 4.

DARRELL KAY EDWARDS - Pep Club 1,2; Exis Club 3,4; Camera Club 3,4; President 4; Scorekeeper 3,4; Aquila, Ancohi Staffs 4; Homecoming Usher 4; Perfect Attendance.

EDWARD RAY FLAKE - F.F.A. 1,2,3,4; A.I.E.C. 3,4.

BETTY JOYCE FLAKE - F.H.A. 1,2; H.C.C. 2,3; N.H.S. 4; Exis Club 3,4; Treasurer 4; F.T.A. 3,4; Historian 4; Glee Club 1,2; Monogram Club 4; Pep Club 1,2,3,4; Basketball Manager 3,4; Prom Entertainment Committee 3; Prom Decoration Committee 3; Prom Waitress Committee 3; Homecoming Sponsor 4; Girl's State Representative 3; Prom Waitress 2; Campus Book Club 2.

JIMMY RAY FREEMAN - F.F.A. 1,3; Campus Book Club 1,2; President 2; Glee Club 3; Prom Decorating Committee 3; Prom Ladder Committee 3.

RACHEL KATHRYN FURR - F.H.A. 2,3,4; Pep Club 2; Prom Decorating Committee 3; Prom Refreshments Committee 3.

EDITH CAROLE GADDY - F.H.A. 1,2,3,4; F.B.L.A. 4; Glee Club 2; N.H.S. 3,4; Campus Book Club 1; Homeroom Reporter 3; Homeroom President 4.

BARBARA JEANNE GALLIHER - F.H.A. 1,2,3,4; F.B.L.A. 3,4; Glee Club 1; Pep Club 1; Campus Book Club 1,2; Prom Refreshment Committee 3; Prom Printing Committee 3; Prom Decorating Committee 3; Typing Contest 3; Perfect Attendance 3.

ROBERT LEE GATHINGS - F.F.A. 2,4; A.I.E.C. 3,4; Baseball 1,2.

CORDELIA GRACE GOODWIN - F.H.A. 1,2,3,4; Pep Club 1,2,3,4; F.B.L.A. 3; Basketball 2; Prom Decorating Committee 3; Bus Driver 3,4.

JOHN WILLIAM GOODWIN - F.F.A. 1,2,3; President 2, Vice-President 3; Public Speaking Team 1,2,3; J.V. Baseball 1; Football 1.

CAROL VIRGINIA GRIFFIN - Pep Club 1,4; F.H.A. 1,2,3,4; F.T.A. 3,4; Librarian 4; Jr.-Sr. Waitress 2; Homeroom Secretary 4; Prom Entertainment Committee 3.

MICHAEL LONNIE HARRIS - A.I.E.C. 4; F.F.A. 1,2; I.V.E. 1.

RACHEL DIANE HARRINGTON - F.B.L.A. 3,4; F.H.A. 1,2,3,4; Glee Club 1; Campus Book Club 1,2; Pep Club 1; Prom Printing Committee 3; Prom Decorating Committee 3; Homeroom Vice-President 4.

RHONDA VIRGINIA HASTY - F.H.A. 1,2,3,4; Glee Club 1,2; Campus Book Club 2; Secretary; Prom Decorating Committee 3; Top magazine seller 3.

LINDA ROSE HILDRETH - F.H.A. 1,2,3,4; Pep Club 3; Basketball 3; Prom Decorating Committee 3.

MARILYN RENAY HILDRETH - Glee Club 2; F.H.A. 1,2,3,4; H.C.C. 3,4; Homeroom Secretary 2; Prom Steering Committee 3; Camera Club 4; Aquila and Ancohi Staff 4; Campus Book Club 2,4; Pep Club 1.

SUSAN YUONNE HILDRETH - F.H.A. 1,2,3,4; F.B.L.A. 3,4; Historian 3; Vice-President 4; Pep Club 4; Homeroom Reporter 1; Homeroom President 4.

WILLIAM THOMAS HILDRETH JR. - F.F.A. 1,2,3; Dramatics Club 4; Pep Club 1,2,3; Glee Club 1,2,3; Campus Book Club 2; Camera Club 3; Prom Decorating Committee 3; Prom Ladder Committee 3.

JANICE RUTH HORNBACK - Monogram Club 4; Dramatics Club 3,4; Secretary and Treasurer 4; Student Council Representative 4; F.H.A. 1,2,3,4; Glee Club 1,2,3; Pep Club 1,2,3,4; F.B.L.A. 3,4; Campus Book Club 2,4; Cheerleader 4; Prom Refreshment Committee 3; Prom Decorating Committee 3; Prom Entertainment Committee 3; Aquila and Ancohi Staff 4; Football Sponsor 1,2,3,4; Queens Court 3,4; Father-Son Banquet Waitress 2; Perfect Attendance 1; "Best Looking" 4; "Cutest" 4.

ROGER WILSON HORNE - F.F.A. 2,3; I.V. 1; Prom Decorating Committee; Bus Driver 3.

RONNIE GLENN HORNE - Pep Club 1,2,3,4; Glee Club 2,3; Exis Club 4; F.T.A. 3,4; Homeroom Officer 3; I.V.E. 1; Prom Decorating Committee 3; Bus Driver 3,4.

LEROY HOUGH - Boys' Reserve Sec. 1; Athletic Club Vice President 3; N.F.A. 1,2,3; French Club 3; Physical Fitness Program 1,2,3; Boy Scout Member 1,2; Basketball 1,2,3,4; Junior Class Treasurer; Bus Driver 3.

ANNA BLAKE HOWELL - F.H.A. 1,2,3,4; Substitute Driver 3; Prom Foods Committee 3; Bus Driver 4.

JAMES HUNTLEY JR. - F.F.A. 3,4; Pep Club 2; I.V.E. Club 1; Prom Committee 3; Bus Driver 3.

SAMUEL NELSON INGRAM - A.I.E.C. 3,4; Football 1,2; Baseball 1.

GREGORY MARTIN JOHNSON - Monogram Club 3,4; I.V.E. 1; Football 3,4; Baseball 2; Homeroom Officer 3; Prom Decorating Committee 3; Bus Driver 3,4.

SALLY ANNETTE JOHNSON - F.H.A. 1,2,3,4; Pep Club 1,2; Prom Decorating Committee 3; Prom Refreshment Committee 3.

MARY GLENN JONES - F.H.A. 1,2,3,4; Pep Club 1,2; F.B.L.A. 3,4: President 4; Basketball 1; Homeroom President 1; Prom Decorating Committee 3; Prom Steering Committee 3; Class Treasurer 3; Prom Waitress 2; Football Sponsor 1,2; Aquila and Ancohi Staff 4.

GARY WAYNE JONES - F.F.A. 1,2,3,4; Homeroom President 3; Prom Decorating Committee 3.

VERA DIANE JORDAN - F.H.A. 1,2,3,4; Student Council Representative 3; Homeroom Reporter 4; Prom Waitress 2; Prom Decorating Committee 3; Prom Refreshment Committee 3.

JOHN ROLAND KELLY - F.F.A. 1; Prom Decorating Committee 3.

BONITA LOUISE KIKER - F.H.A. 1,2,3,4; Songleader 3; Monogram 3,4; Pep Club 1,2,3,4; Student Council 1,4; Dramatics Club 3; Campus Book Club 1; Basketball 2,3,4; Captain 4; Prom Entertainment 3; Prom Steering Committee 3; Prom Waitress 2.

DONNA LOU KIKER - F.H.A. 1,2,3,4; Pep Club 1,2,3,4; Campus Book Club 1,2,4; H.C.C. 2,3,4; Treasurer 3; Historian 4; Monogram Club 2,3,4; Secretary and Treasurer 3; Cheerleader 2,3,4; Chief 4; Prom Decoration Committee 3; Prom Entertainment Committee 3; Football Sponsor 1,2,4; Homecoming Queen 4; Father and Son Banquet Waitress 1; Prom Waitress 2; Monogram, Most Outstanding Girl Award 3; Ancohi and Aquila Staff 4; Most Popular 4; Best School Spirit 4.

ANGELA KIRBY - Band 1,2; Glee Club 1,2,3; Reading Club 1,2; Science Club 2; French Club 3; Math Club 3.

JO DELORES KIRK - F.H.A. 1,2,3,4; Campus Book Club 2,4; Homeroom Reporter 3; Homeroom President 2; Invitation Committee 3; Prom Decorating Committee 3; Prom Waitress 2; Ancohi and Aquila Staff 4.

GERALDINE LEE - F.H.A. 1,2,3,4; Vice-President 2; Student Council Representative 2; Pep Club 1,2,3,4; H.C.C. 2,3,4; President 4; N.H.S. 3,4; Jr.-Sr. Waitress 2; Father-Son Banquet 1; Campus Book Club 1,2,4; Marshall 3;

N.H.S. Executive Committee 4; Prom Decorating Committee 3; Prom Entertainment Committee 3; Aquila and Ancohi Staff 4; Candidate For National Merit Scholarship 3.

STEVEN WESLEY LEE - F.F.A. 1,2,3,4; A.I.E.C. 3,4; Prom Decorating Committee 3.

JULIUS DARRELL LITTLE - A.I.E.C. 3,4; Prom Decorating Committee 3.

CHARLES MICHAEL MARTIN - F.F.A. 1; Homeroom President 2; Bus Driver 3,4; Campus Book Club 1,2,4; Prom Decorating Committee 3.

JASON THOMAS MARTIN - F.T.A. 3,4; Parliamentarian 4; Substitute Bus Driver 3,4; Prom Decorating Committee 3.

JOYCE ANNE MARTIN - F.H.A. 1,2,3,4; Monogram Club 1,2,3,4; F.B.L.A. 3,4; Pep Club 1,2,3,4; National Honor Society 3,4; Executive Committee 4; Campus Book Club 1,2,4 Basketball 1,2,3,4; Homeroom Secretary 3; Prom Decoration Committee 3; Prom Waitress and Wraps Committee 3; Football Sponsor 2,3,4; Ancohi and Aquila Staff 4; Co-Editor "Most Athletic 4."

MARY LOU MARTIN - F.H.A. 2,3,4; Prom Printing Committee 3.

WILLIS RAYMOND MARTIN JR. - F.F.A. 1,2,3,4; A.I.E.C. 3,4.

BOBBY EVERETTE McCOLLUM JR. - F.F.A. 3; Pep Club 2,3,4; Glee Club 2; Exis Club 3,4; Dramatics Club 4; Campus Book Club 1; J.V. Basketball 1,2; Baseball 3,4; Football 3; F.T.A. 3,4; Reporter 4; Prom Invitation Committee 3; Special Science Class 1; Homeroom Reporter 1,2; Bus Driver 4.

DOROTHY ELIZABETH McINTOSH - F.B.L.A. 3,4; Health Careers Club 2,3; F.H.A. 1,2,3,4; Palm Tree Committee 3; Prom Waitress 2.

DANIEL PRESTOM McLAURIN - F.F.A. 1; Campus Book Club 2; Prom Palm Tree Committee 3; Student Council Representative 2; Perfect Attendance 1.

ROE SEYMORE McLESTER - F.F.A. 1,2,3,4; Football 2,3,4; Monogram Club 2,3,4; Ansonville Industrial Education Center 3,4.

MYRTLE LEE McSWAIN - F.H.A. 2,3,4; F.T.A. 4; Homeroom President 1; Homeroom Vice-Pres. 3; Homeroom Secretary 4; Prom Waitress 2; Prom Invitation Committee 2; Prom Decorating Committee 3; "Physical Ed. Award" 1; Ancohi and Aquila Staff 4;

OWEN PARKER MEEKS - F.F.A. 1; Basketball 1,2; Bus Driver 4.

FLOYD FRANKLIN MELTON - Prom Decorating Committee 3; Baseball Manager 2.

ARTHUR CLINE MILLER - Monogram Club 2,3,4; Pep Club 2,3,4; Basketball 1,2,3; Football 2; Baseball 2; Prom Decorating Committee 3; Prom Pool Committee 3; Bus Driver 3.

LINDA ANNE MORRISON - National Honor Society 4; F.B.L.A. 3,4; F.H.A. 2,3,4; Glee Club 1,2; Pep Club 1,2,4; I.V.E. 1; Homeroom Treasurer 3,4; Prom Decorating Committee 3; Prom Waitress 2; Co-Editor of Ancohi 4; Aquila Staff 4; Perfect Attendance 3.

HENRY HOUZE MORTON - Pep Club 1,2,3,4; F.T.A. 3,4; Vice-President 4; Exis Club 3,4; Exis Club President 3,4; Camera Club 3,4; Homeroom President 1,4; Special Science 1; Prom Steering Committee 3; Anson High Combo 3,4; Aquila and Ancohi Staff 4 Co-Editor of the Aquila.

ROY THOMAS MORTON - Monogram Club 3,4; F.F.A. 1,2,3,4; Football 2,3,4; J.V. Basketball 1; Baseball 1,2; Bus Driver 3,4; Substitute 2.

ROBERT GERALD MOSS - Homeroom Vice-President 1; Student Council Representative 2,3; Prom Decoration Committee 3; Bus Driver 3,4;

VERNON EUGENE MULLIS - F.F.A. 2,3,4; I.V.E. 1; A.I.E.C. 4; Bus Driver 3,4.

MELVIN RUPBERT NANCE - F.F.A. 1,2,3,4; A.I.E.C. 3,4; Prom Committee 3.

BRENDA KAYE NEWSOME - F.H.A. 2,3,4; Homeroom Vice-President 4; Prom Decorating Committee 3; Prom Refreshment Committee 3.

WALTER MILTON PEGRAM JR. - Monogram Club 1,2,3,4; President 4; Prom Decorating Committee 3; Pep Club 1,2; Homeroom President 3,4; Baseball 1,2,3,4; Football 3,4.

HARRY GLENN POPE - F.F.A. 1,2,3,4; Sentinel 4; Prom Decorating Committee 3; J.V. Basketball 1.

JIMMY LEE PURSER - F.F.A. 1,2,3,4; Vice-President 1,4; President 2; Sentinel 3; F.B.L.A. 3; Pep Club 1; F.F.A. Parliamentary Procedure Team 3,4; Homeroom Vice-President 2; Prom Wire Committee 3; Prom Special Construction Committee 3; Bus Driver 3.

LARRY THOMAS RATLIFF - F.F.A. 1,2,3,4; Pep Club 1,2,3,4; Monogram Club 1,2,3,4; Basketball Manager 1,2,3,4; Baseball Manager 1,3,4; Football Manager 3,4.

MARGARET ELLEN RATLIFF - F.H.A. 2,3,4; Pianist 3; President 4; Glee Club 1,2; F.T.A. 3,4; Pianist 4; N.H.S. 3,4; Secretary 4; Prom Steering Committee 3; Prom Decorating Committee 3; Prom Waitress 2; Most Considerate 4; Ancohi and Aquila Staffs 4.

DAVID HERMAN SIEGLER - F.F.A. 1,2,3,4; A.I.E.C. 4.

JOHN CARTER SIKES - F.F.A. 1,2; H.C.C. 3; Prom Decorating Committee 3; Soil Judging Team 2; Alternate for Beef Judging Team 1.

MARY DIANE SNYDER - F.H.A. 1,2,3,4; F.B.L.A. 3,4; Reporter 3; Campus Book Club 2; Student Council Representative 1; Homeroom President 3; Secretary 4; Prom Decorating Committee 3; Homecoming Sponsor 2; Neatest 4; Prom Printing Committee 3.

JAMES FRANCIS STORY - Prom Palm Tree Committee 3; Glee Club 3; F.B.L.A. 3,4.

HAROLD VERNON TARLETON - Student Council 2,3; Vice President 3; Pep Club 1,2; N.H.S. 3,4; Historian 4; F.F.A. 1; Parliamentary Procedure Team 1; Monogram Club 3,4; Camera Club 3,4; Parliamentarian 3; Vice President 4; Dramatics Club 4; Football 2,3,4; J.V. Basketball 2; Prom Steering Committee 3; Prom Decorating Committee 3; Freshman Award 1; Bus Driver 3; Special Science Class 1; Marshall 3.

WILLIAM BENJAMIN TARLTON - F.F.A. 2,3,4; Green Hand Pin 2; Chapter Farmer Pin 3; F.B.L.A. 3; Bus Driver 4; Prom Wire Committee 3;

PATRICIA LYNNE TAYLOR - F.H.A. 1,2,3,4; H.C.C. 2,3,4; Secretary 4; Pep Club 1,2; Homeroom Reporter 3,4; Senior Class Reporter 4; Prom Steering Committee 3; Prom Decorating Committee 3; Prom Waitress Committee 3; Football Sponsor 1; Glee Club 2; Ancohi and Aquila Staffs 4; Most Dependable 4; Friendliest 4.

ALTON DOUGLAS THOMAS - Monogram Club 2,3; F.B.L.A. 3,4; Pep Club 1,2,3; Baseball 1,2,3; Basketball 1,3; Football 2,3; Prom Ladder Committee 3; Bus Driver 4; J.V. Basketball 1; J.V. Baseball 1; Basketball Clockkeeper 1; Homeroom Officer 1;

GEORGE DAVID THOMAS - F.F.A. 1; Pep Club 2,3,4; Exis Club 4; J.V. Basketball 1; Homeroom Reporter 2; Treasurer 1; Prom Decorating Committee 3; Special Science 1; Aquila and Ancohi Staff 4.

JAMES LYNN THOMAS - F.F.A. 1,2,3,4; Tool Identification 1; Soil Judging 3,4; Greenhand Award 2; Chapter Farmer 2; Prom Decorating Committee 3; Bus Driver 3.

KENNETH WAYNE THOMAS - F.F.A. 1,2,4; Ansonville Educational Industrial Center 4; Bus Driver 3,4; Prom Committee 3.

RANDY CARL THOMAS - F.F.A. 1,2,3,4; Soil Judging Team 3,4; Greenhand Award; Chapter Farmer 2; Prom Decorating Committee 3; Prom Special Construction Committee 3.

TERRY EASLEY THOMPSON - F.F.A. 1,2,3,4; Pep Club 3; Prom Decorating Committee 3; Prom Steering Committee 3; Greenhand Award 1; Chapter Pin 2; Bus Driver 3.

BARRY LEROY TICE - Pep Club 1,2; Monogram Club 1; Dramatics Club 4; Basketball Manager 1; Prom Decorating Committee 3.

BENJAMIN MARK TYSON - F.F.A. 1,2,3,4; Reporter 4; Pep Club 1,2; H.C.C. 3; Homeroom Officer 1,2,3; Prom Decorating Committee 3; Prom Wire Committee 3; Bus Driver 3,4.

JOYCE BURNETTE TYSON - F.H.A. 2,3,4; F.B.L.A. 3,4; Homeroom Secretary 3; Junior Class Secretary; Homeroom Vice-President 4; Prom Decorating Committee 3; Prom Steering Committee 3.

PEGGIE MARIE TURNER - Pep Club 1,3; F.H.A. 2,3,4; F.T.A. 3,4; Secretary 4; H.C.C. 2,3,4; Student Council 3,4; N.H.S. 3,4; Reporter 4; Exis Club 3,4; Parliamentarian 3; Homeroom Treasurer 1,2; Girls Basketball Manager 3; Prom Decorating Committee 3; Prom Entertainment Committee 3; Homecoming Sponsor 3; Marshall 3; D.A.R. Good Citizens 4; Special Science 1; "Most Cooperative" 4.

BENTFORD EUGENE WALTERS - F.F.A. 1; Greenhand Award 1; Pep Club; Prom Invitation Committee 3; Prom Decorating Committee 3.

CAROLE KEARNEY WHITE - F.H.A. 1,2,3,4; Pianist 4; Glee Club 1,2,3; F.B.L.A. 3,4; Dramatics Club 3,4; President 4; Candid Camera Club 4; Campus Book Club 2,4; Pep Club 1,2; Iota Mu Alpha 4; Prom Entertainment Committee 3; Prom Decorating Committee 3; Football Sponsor 1,2,4; Aquila and Ancohi Staff 4; Most Talented 4.

TONI JARMON WILHOIT - F.H.A. 1,2,3,4; Distributive Education 3; School Paper Typist 3.

LARRY WAYNE WILHOIT - F.F.A. 1,2,4; I.V.E. 1; Ansonville Industrial Education Center 3,4; Prom Decorating Committee 3; Bus Driver 3.

MARGARET ANN WILLIAMS - F.H.A. 1,2,4; Prom Decorating Committee 3.

MICHAEL RAY WINFREF - F.F.A. 1,2,4; Greenhand Award, Monogram Club 3; J.V. Baseball 1,2; Baseball Manager 2; Dairy Judging F.F.A. Team 2; Prom Decorating Committee 3; Bus Driver 3,4;

ROGER EUGENE VAUGHN - F.F.A. 1,2,3,4; Greenhand Award 1; Chapter Farmer Award 2; Prom Construction Committee 3; Bus Driver 4.

HENRY WADE USREY JR. - F.F.A. 1; Monogram Club 1,2,3,4; Dramatics 4 Pep Club 2, Baseball 1,2,3; Sports Announcer 2; All-Conference Baseball 2; Most Valuable Player 2; Prom Decorating Committee 3; Prom Tree Committee 3; Bus Driver 3.

Most Intellectual?

KATHY DUTTON

BARRY DELLINGER

Best Looking

JANICE HORNBACK

CHARLES BALLARD

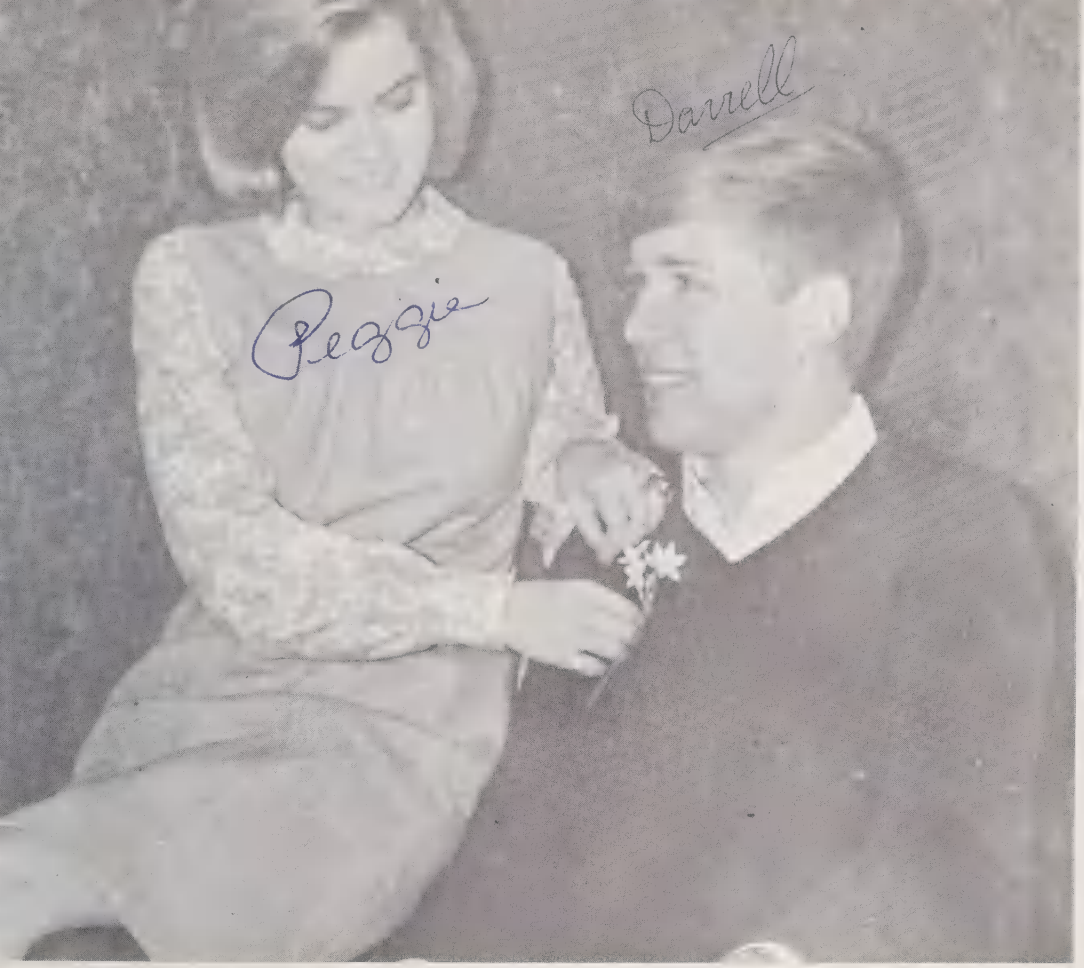

Most Co-operative

PEGGIE TURNER

DARRELL EDWARDS

Most Dependable

PAT TAYLOR

TOMMY ALLEN

Most Popular

DONNA KIKER

ANGUS CROMARTIE

Most Likely to Succeed

At what ???

CAROLYN DUTTON

ANYTHING!

HENRY MORTON

Best All Around

KATHY DUTTON

JESSE BEVERLY

Most Athletic

JOYCE MARTIN

CHARLES BALLARD

Most Considerate

PEGGY RATLIFF

TOMMY ALLEN

Best Personality

KATHY DUTTON

ANGUS CROMARTIE

Best School Spirit

DONNA KIKER

LARRY RATLIFF

Cutest

JANICE HORNBACK

HAL AUSTIN

Neatest

DIANE SNYDER

ANGUS CROMARTIE

Friendliest

PAT TAYLOR

LARRY RATLIFF

Most Talented

CAROLE WHITE

JESSE BEVERLY

Wittiest

SUSAN HILDRETH

CHARLES BALLARD

"This is my imitation of Mr. Britt."

"Yum, Yum, eat 'em up!"

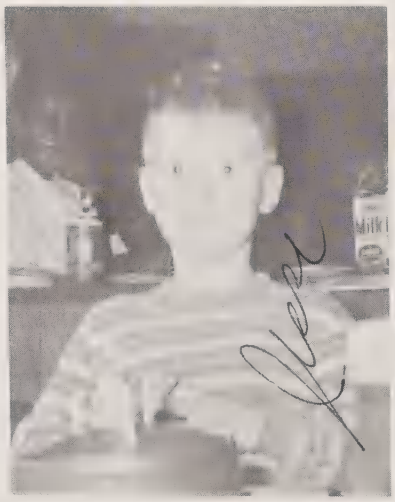

"Before"

"Look out! Here it comes."

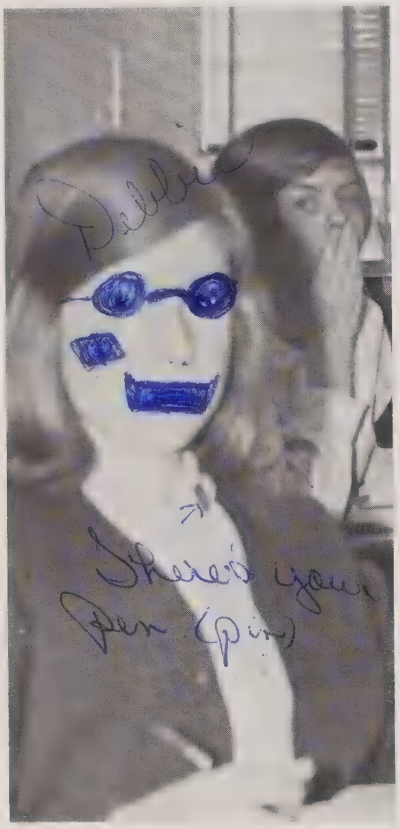

"Smile! You're on Candid Camera."

"After"

"These are our Seniors?"

67

JUNIORS

President:
MIKE MARTIN

Vice President:
RITA BURR

Secretary:
MYRA JACKSON

Treasurer:
JILL TUCKER

Reporter:
JOHNNY THOMAS

Mary Allen
Patsy Allen
Donald Airington
Charles Allison
Elaine Baker
Angelia Baucom

Levone Bennett
Linda Bennett
Thomasena Bennett
Freddie Black
Roger Broadaway
Johnnie Brooks

Rita Burr
Jabie Burroughs
Gene Carpenter
Ronnie Carpenter
Gail Carpenter
Maragaret Carpenter

Wiley Cash
Becky Caudle
Betty Clanton
Lou Clark
Laurisdean Cooper
Boyce Davis

Wayne Davis
Betty Jean Dean
Kirby Deese
Fran Edwards
Jerry Flake
Kay Floyd

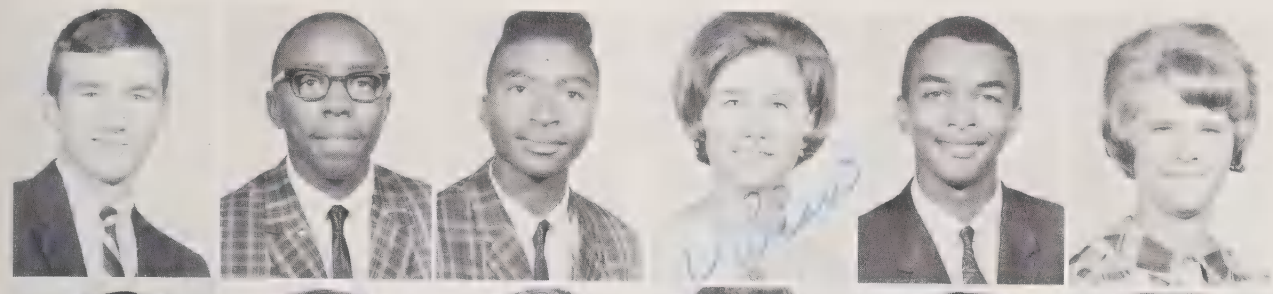

Richard Freeman
Cordell Gaddy
Zesta Gaddy
Vivian Garris
Lawrence Gatewood
Betty Jo Goodman

Jerry Goodman
Sandra Goodman
Carolyn Goodwin
Bobby Griffin
Billy Griffin
Barbara Hamrick

Cathy Harrington
George Hasty
Dale Hatcher
Brenda Hayden
Robert Hayden
Steve Hicks

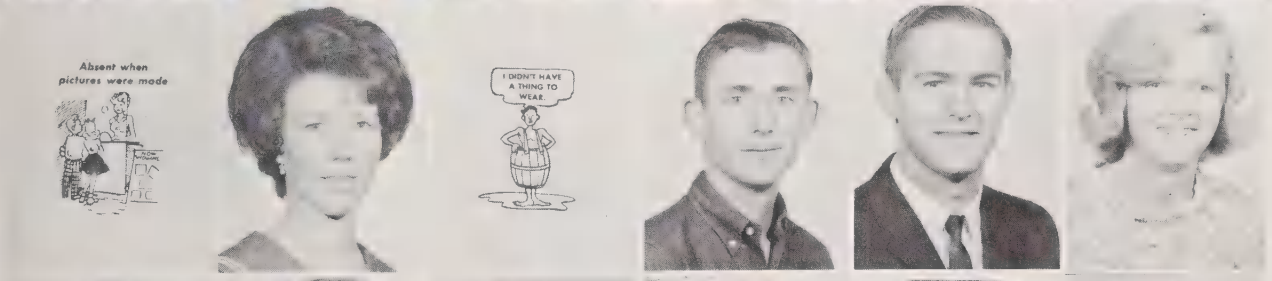

Mike Hinson
Margaret Hildreth
Larry Horne
Jimmy Horne
Kenny Hough
Ann Hyatt

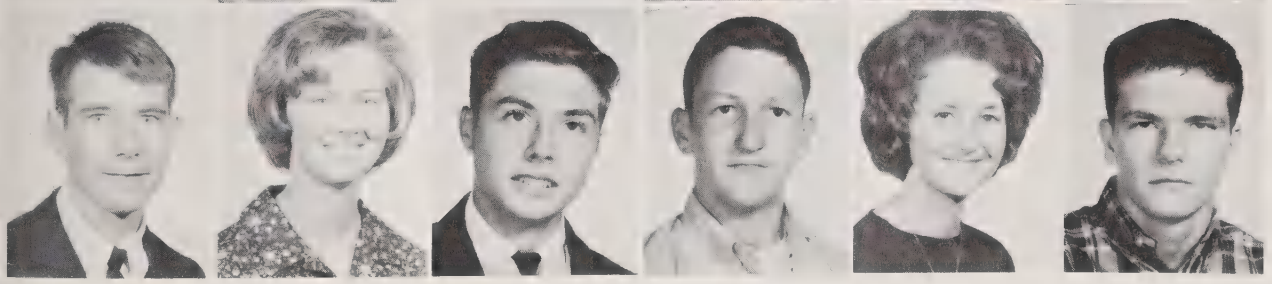

Chuck Ingram
Myra Jackson
Nathan James
Harold Johnson
Carol Johnson
Lee Kirkley

Jack Lee
Phoebe Lee
Billy Lee
Mitchell Liles
Joanne Lindsey
Clarence Little

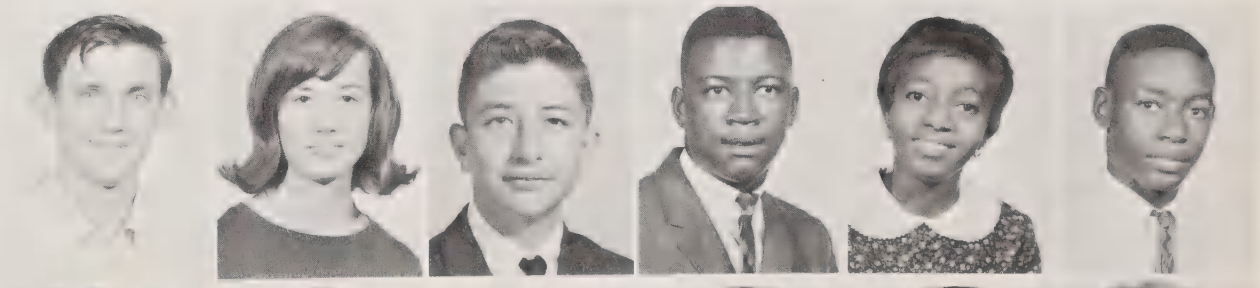

Josephine Little
Lee Little
Kenneth Lowder
Clyde Luther
Carey Maner
Delores Marsh

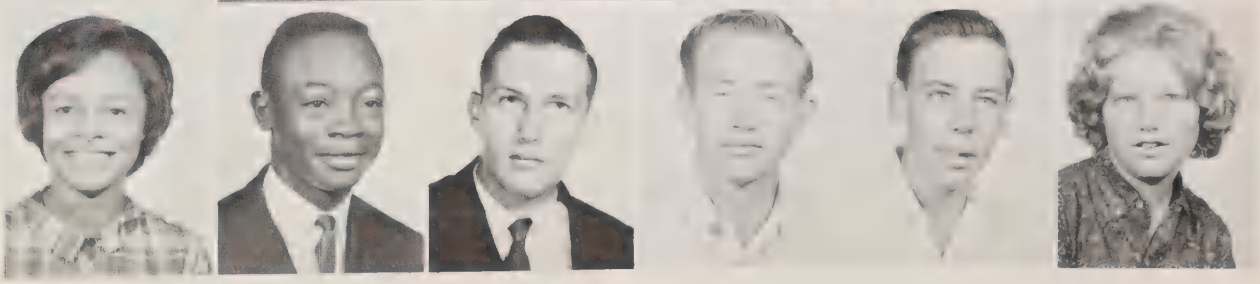

Libby Martin
Mike Martin
Theresa Martin
David Maske
Gregory Mitchell
Jerry Meachum

Saundra Newton
Freida Parker
Linda Parker
Barbara Ponds
Ruth Ann Pope
James Price

Jean Randell
Johnny Ratliff
Lynn Raye
Johnny Shepherd
Vickie Shepherd
Cecil Sikes

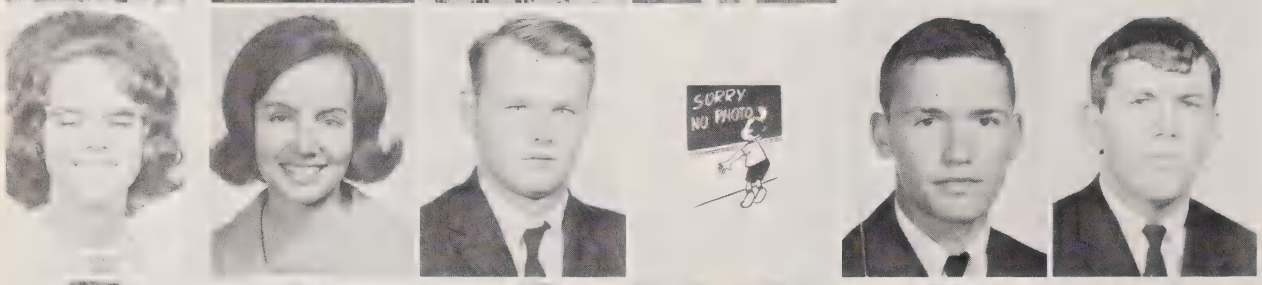

Kathryn Stegall
Linda Story
Charles Taylor
Levon Taylor
Jerry Taylor
Lynn Thomas

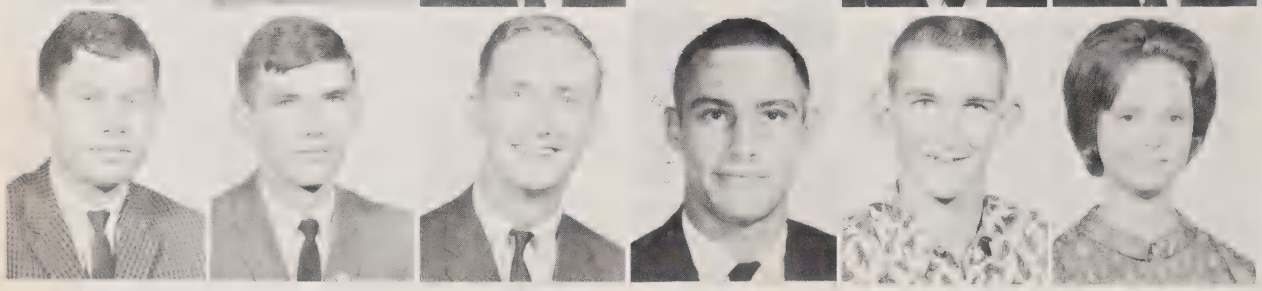

Ernie Thomas
Larry Thomas
Johnny Thomas
Richard Thomas
Bruce Thomas
Jill Tucker

Bill Tucker
Harold Turner
Janie Tyson
Lou Usrey
Buddy Waddell
Bobby Watkins

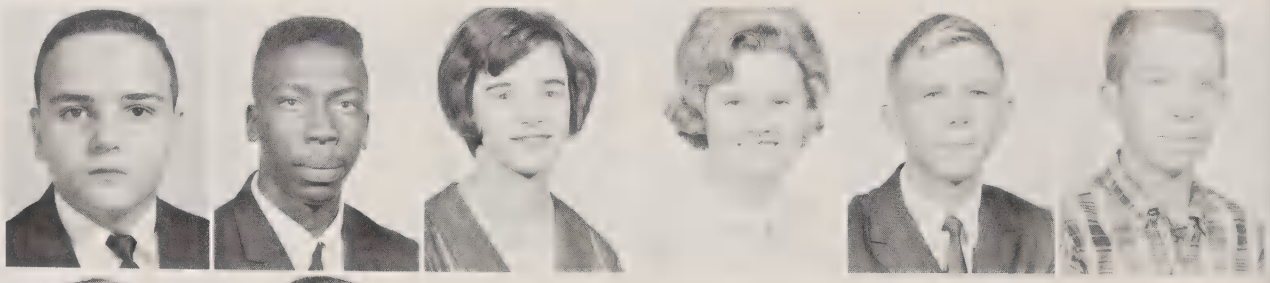

Larry Wright
Roger Wright

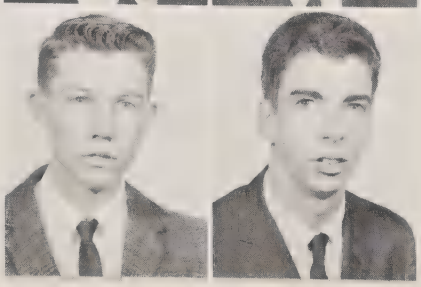

67 SOPHOMORES

Edward Allison
Hope Austin
Lanny Baker
Nancy Batten
Joe Black
Lois Boatwright

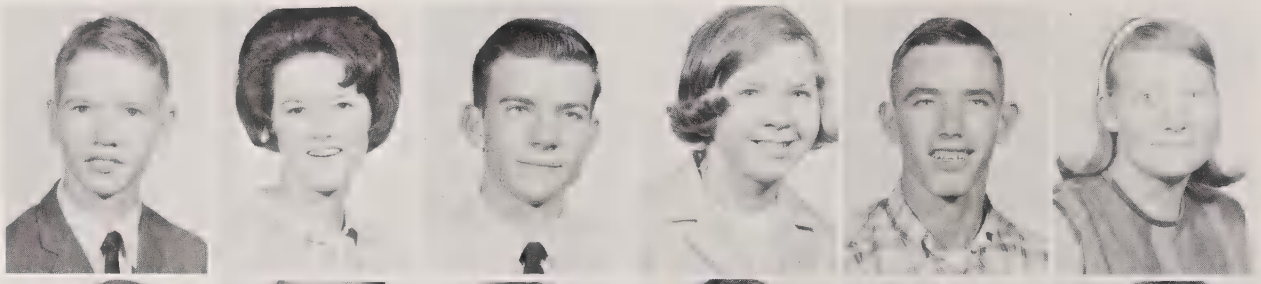

David Bowers
Mike Broadaway
Vicky Broadaway
Judy Brock
Al Brooks
Billy Bunn

Jimmy Cameron
Danny Carpenter
Rita Carpenter
Ann Carpenter
Diane Carpenter
Walter Carpenter

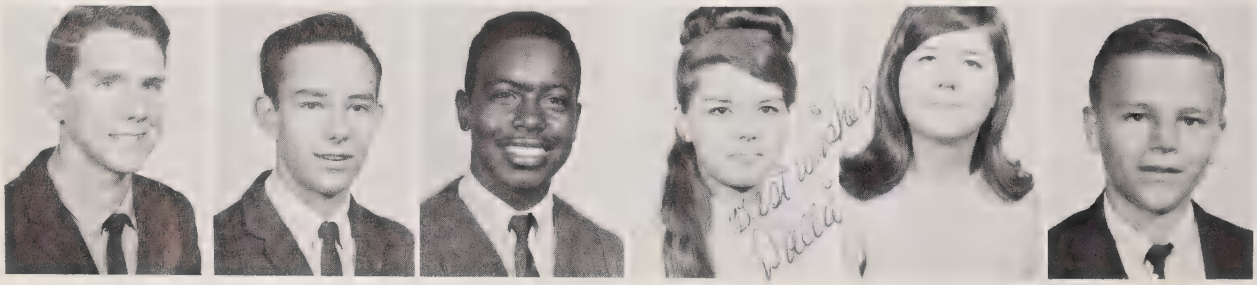

Cam Comer
William Coppedge
Haywood Covington
Dallie Cowick
Gracie Cowick
Franklin Cox

Victor Cureton
Sandy Curran
Johnny Curtis
Deborah Dabbs
Larry Davis
Ricky Dennis

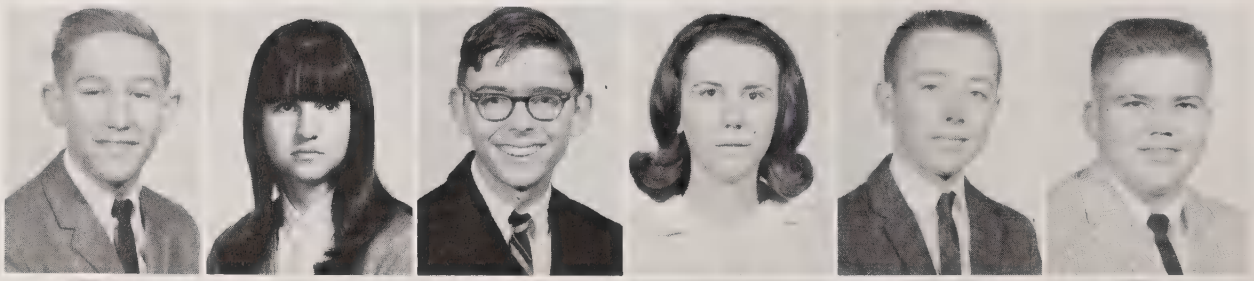

Jeanette Dennis
Albert Diggs
Deborah Diggs
Gary Edwards
Pam Edwards
Doris Estridge

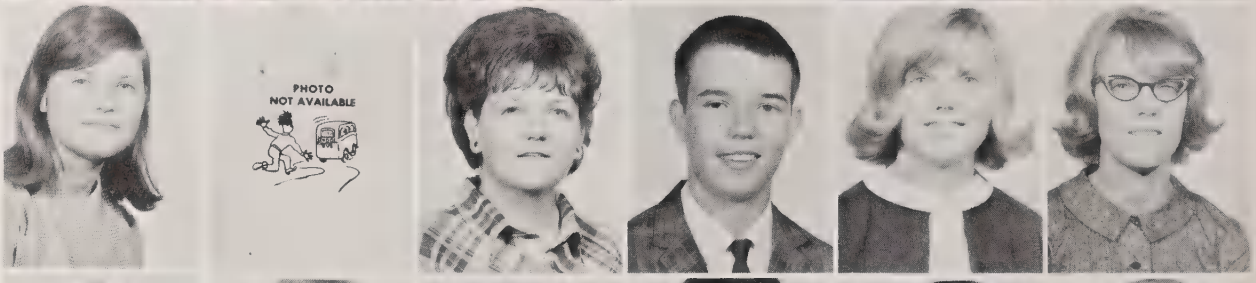

Charles Faulkner
Peggy Flake
Tommy Freeman
Henry Furr
David Gaddy
Elaine Gaddy

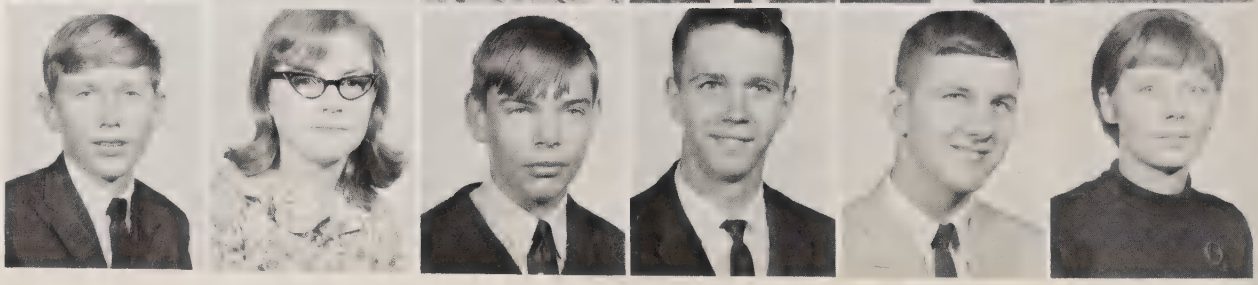

Louise Gaddy
Bradley Gibson
Diane Gooden
Pearl Goodwin
Linda Goodwin
Barbara Griggs

Frankie Harrington
Teresa Harris
Charles Harwood
Robert Hasty
Susan Hildreth
Terry Hildreth

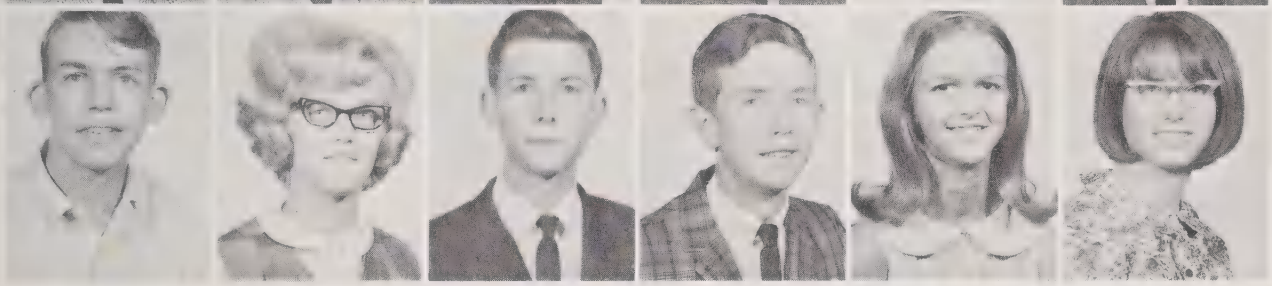

Aaron Hinson
Judy Howell
Jimmy Hutton
John Hyatt
Wanda Hyatt
Carol Ingram

Gary Johnson
Lynn Johnson
Kathy Jordan
Jimmy Kiker
Julia Kimrey
Mary Knotts

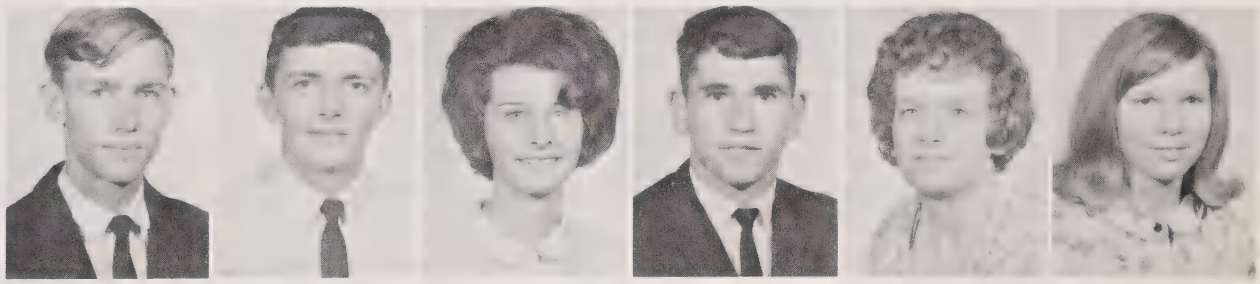

Steve La Pine
Bruce Lisk
Linda Lisk
Gail Little
Doris Ann Mabe
Carol Sue Martin

James Martin
Larry Martin
Rosaletta Martin
Joe McCollum
Betty McMurrian
Larry McLester

Alton Miller
Linda Moore
Richard Morrison
Doris Morton
Susan Newsome
Diane Pegram

David Poplin
Jenny Lee Ratliff
Faye Ricketts
Robert Ross
Frances Sellars
Bruce Shanklee

Russell Sikes
Bob Smith
Truette Starling
Debby Streater
Jimmy Tarlton
John Tarlton

Michael Thomas
Jane Thomas
Ruby Thomas
Virginia Thomas
Charles Thompson
Charles Treadaway

Dennis Tucker
James Tucker
Gail Tyson
Wanda Tyson
Thomasina Wall
Charles West

Brenda Williams
Harold Williams
Dexter Wilson
Nancy Winfield
Lewis Winfree
Truette Wright

Jane Wright
Sheppard Wright
Teresa Wright

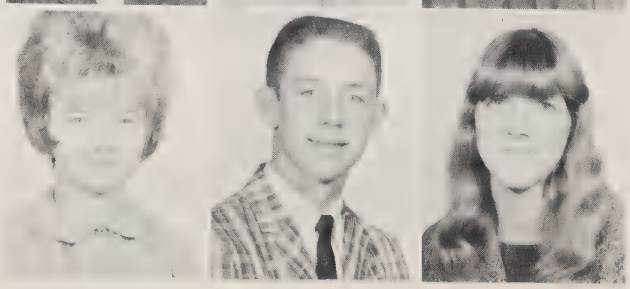

67 FRESHMEN

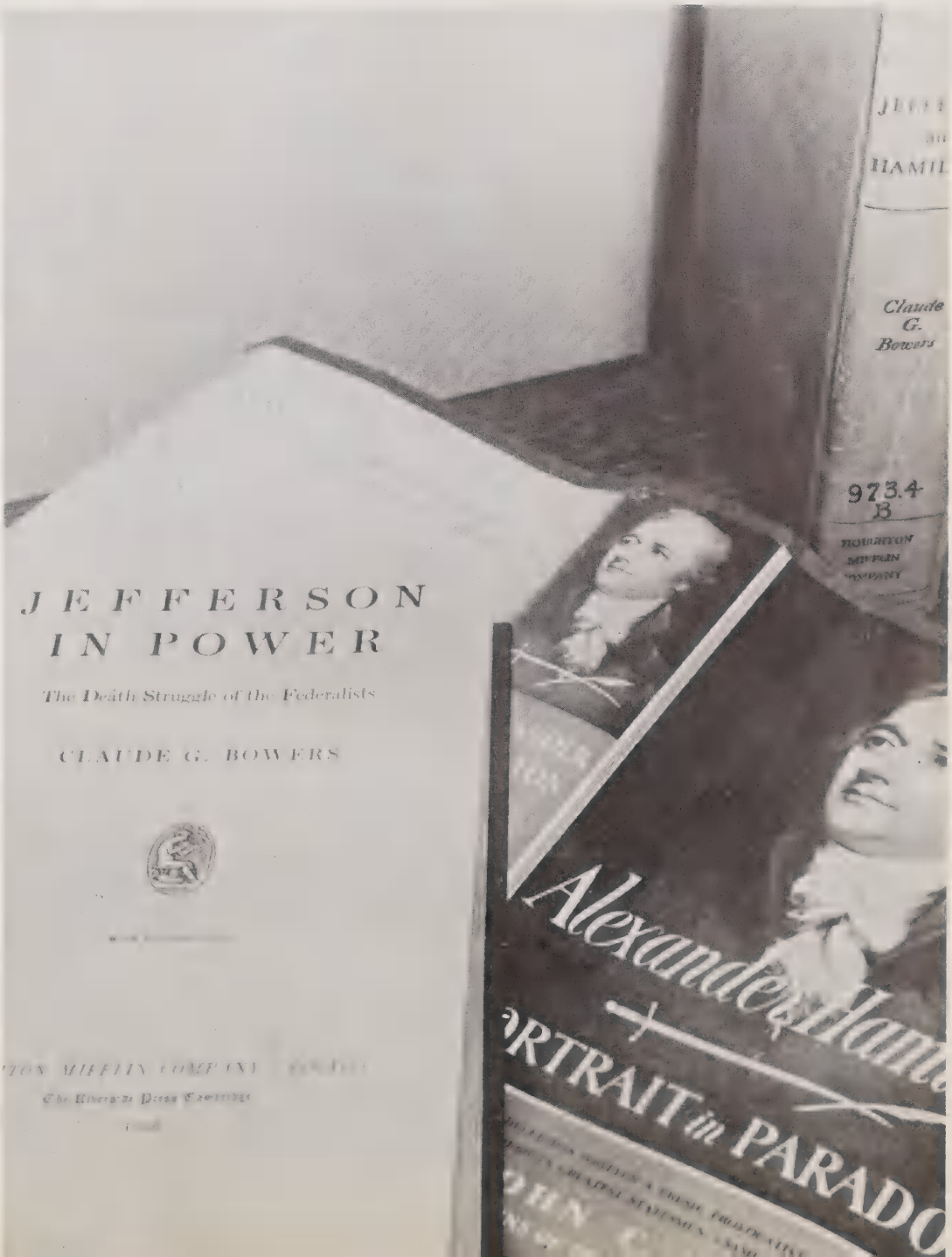
JEFFERSON
IN POWER
The Death Struggle of the Federalists
CLAUDE G. BOWERS
Claude
G.
Bowers
973.4
B
Alexander Hamilton
PORTRAIT in PARADOX

Thanks to Hal!

HAPPY GO LUCKY FRESHMEN!

Deane Adcock
Charles Allen
Bruce Arington
Larry Austin
Linda Austin
Kay Baker

Connie Baldwin
Lindsey Ballard
Chuck Bane
Mary Beachum
Sharon Beachum
Terry Beachum

Brenda Beverly
Wayne Beverly
Donald Black
Susan Black
Molly Bowers
Mike Broadaway

Vent Burr
Sylvia Burr
Furman Burroughs
Jean Carpenter
Sheloy Carpenter
John Gaudle

Sue Chewning
Eugene Chewning
Frankie Clark
Paulette Clark
Curtis Cox
Rowena Crawford

Pam Curran
Martha Davis
Ronnie Dees
Carlton Deese
Ben Dennis
David Diggs

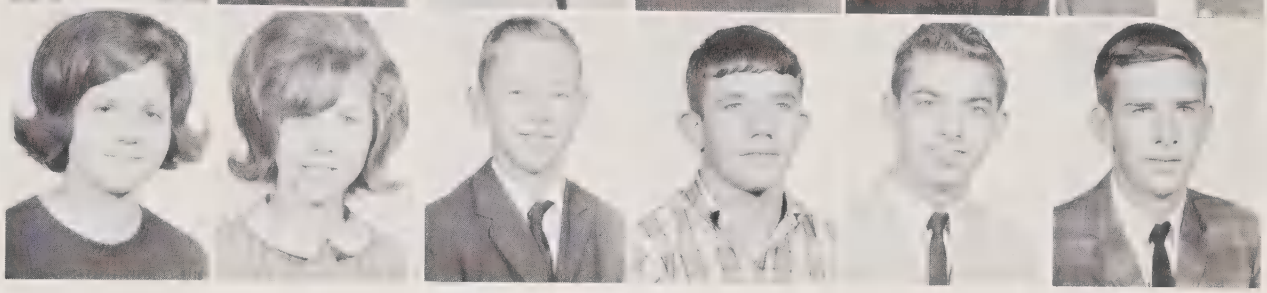

Judy Diggs
Dane Edwards
Peggy Faulkner
Linda Flake
Donald Freeman
Debbie Gaddy

Debbie Galliher
Algie Gatewood
Donna Gathings
Debbie Goodman
Donna Goodman
Phyllis Goodman

Betty Goodwin
Mike Goodwin
Charlotte Griffin
Johnny Griffin
Betsy Harrington
Freddie Harrington

Phillip Hayden
Kay Hedrick
Lucy Heffner
Lacy Helms
Sandra Helms
Reva High

Annie Hildreth
Brenda Hildreth
Donna Hildreth
Linda Hildreth
Buddy Hildreth
Joe Horne

Lanny Horne
Sheila Horne
Danny Hutchinson
Linda Ingram
Sherfield Ingram
Sam Jarrell

Billy Jones
Jimmy Jones
Judy Jones
Edward Kelly
Judy Killian
Freddie Kirk

Larry Kisler
Buddy Landen
David Lee
Frank Lee
Wanda Maner
Linda Marsh

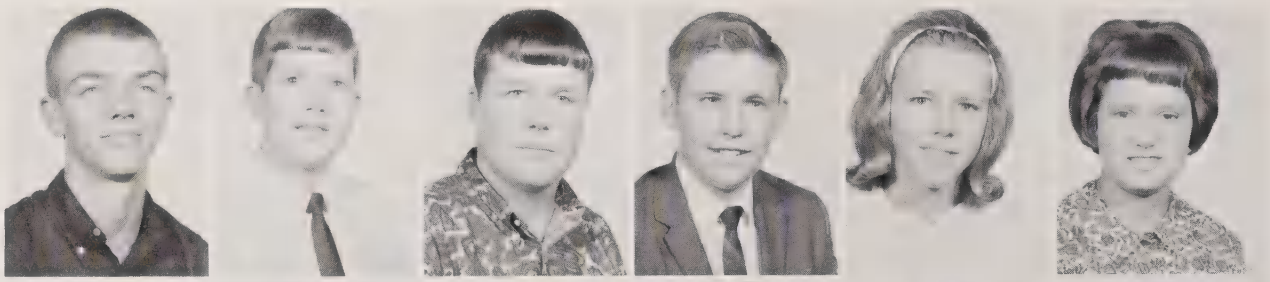

Wade Marsh
Eddie Martin
Jerry Martin
Rena Martin
Susan Martin
Ronald McCollum

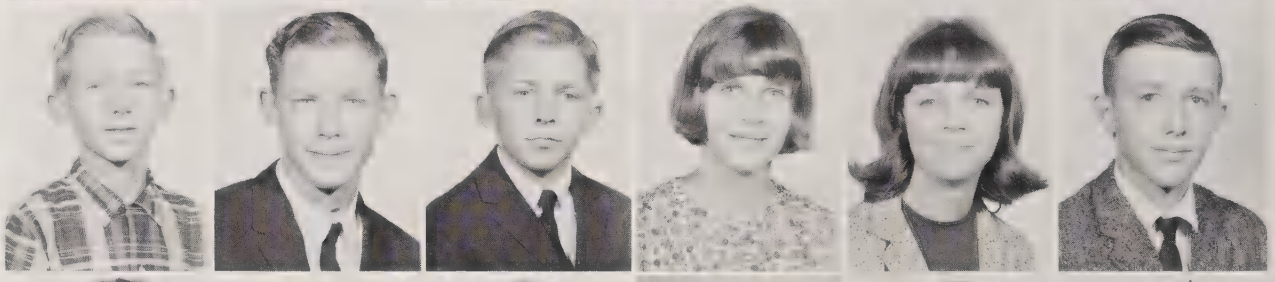

Johnny McCormick
Karen McCormick
Phyllis McCormick
Glenn McIntosh
John McLester
John McRae

Martha Meachum
Jack Meeks
Mickey Mills
Pam Moore
Sue Morton
Donald Mullis

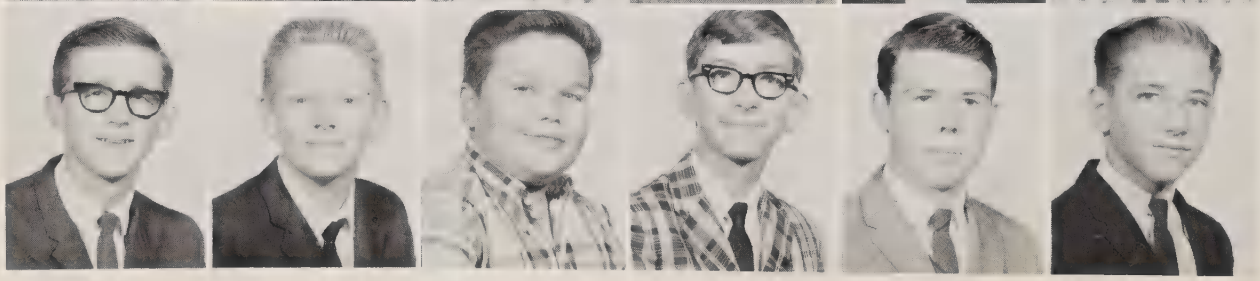

Donnie Murdock
Ray Newton
Donald Parker
Nelson Parker
Tommy Parson
Danny Pope

Wayne Pope
Judy Preslar
Judy Ragland
Elaine Raye
Arnold Sanders
Louise Shankle

Betty Shepherd
Leroy Short
Mary Alice Sikes
Wilbur Streater
John Strickland
Donnie Tarlton

Margaret Tarlton
Bobby Joe Taylor
Bruce Taylor
Lavonne Taylor
Tommy Taylor
Bill Terry

Isaac Thomas
Lynn Thomas
Steve Thomas
Teresa Thomas
Tony Thomas
Donald Thompson

James Tillman
Cherry Tucker
Fran Turner
James Tyson
Daryl Usrey
Debbie Warren

Patty Warwick
Tim Watkins
Steve Weaver
Evelyn Wilhoit
Louise Williams
Joyce Williams

Julian Winfree
Billy Young

"After we meet the deadline, we'll have a party."

"All together now class--'Go Tar Heels Go!"

"Cutest"

"Wasted time."

"Suddenly there came a tapping!"

"Start of the Anson Grand Prix."

"Pthrrrrrrrrrrrrrrrrr"

67 ADMINISTRATION

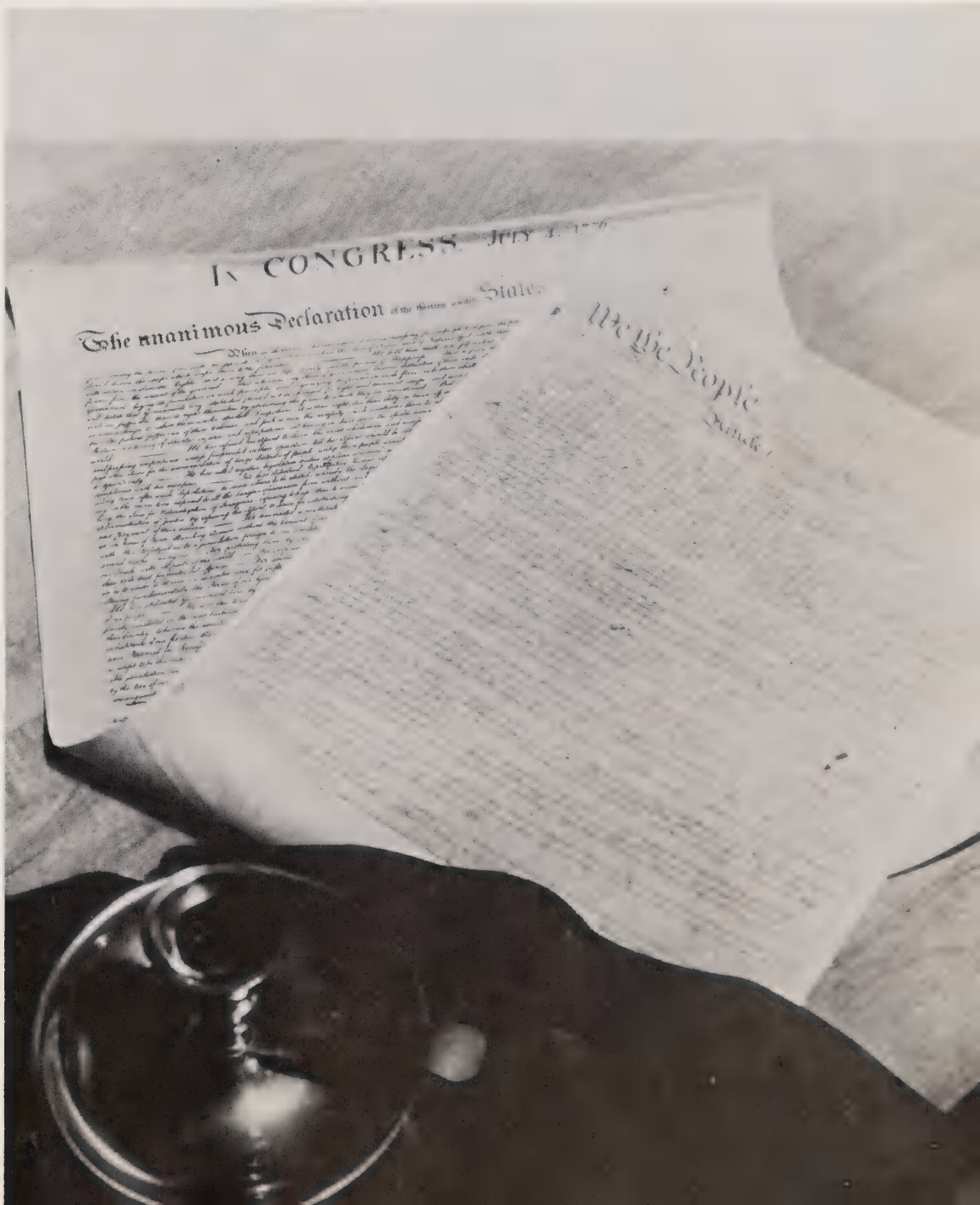

Administration

MR. ARTHUR C. SUMMERS

Superintendent of Schools

MR. LEE G. ALLISON
Principal

MRS. SHIRLEY CAUDLE
Secretary

Arno to
Best wishes,
Tommy.

Faculty

MRS. RUTH H. BENNETT
Latin, English, Math

MRS. HAZEL L. BLACK
Home Economics

MR. JAMES H. BOST
General Science, Physics

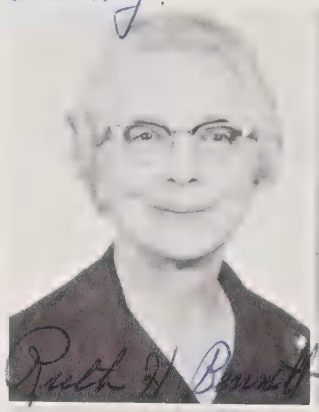

MR. WILLIAM W. BRITT
Social Studies, Guidance

MISS SARAH L. CAUDLE
Commercial

MRS. JERALINE G. COLE
Library Science

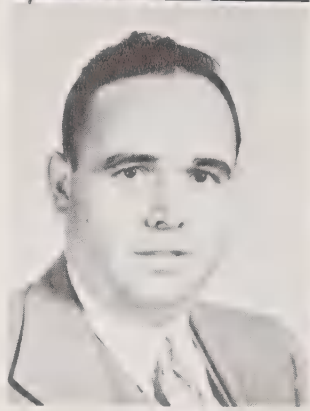

MRS. ETHEL D. CROWELL
Basic Economics

MISS SARAH J. DAVIS
Geometry, Advanced Math

MR. H. G. DELLINGER
Interim Teacher

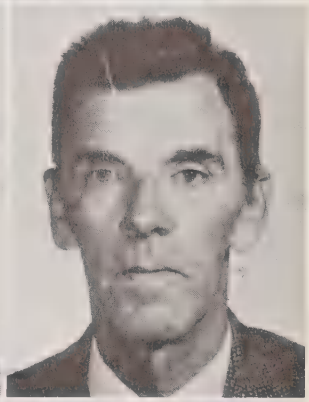

MRS. POLLY B. GADDY
Biology

MRS. RUBY A. HOUGH
French, Chemistry, Science

MRS. DIANA JONES
English

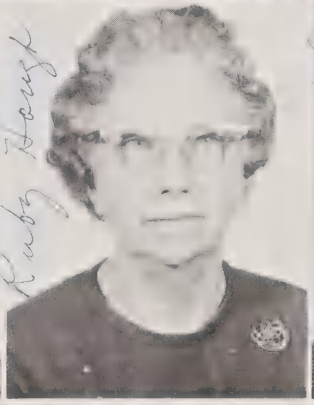

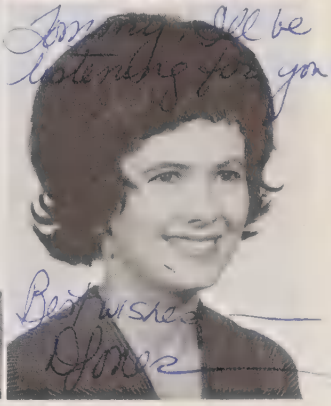

MR. DON J. KING
Health, P.E., Civics, History

MR. GRAHAM L. LUTZ
Agriculture

MRS. EDNIR H. McMANUS
English

MRS. PRISCILLA RANDALL
Math, Algebra

MR. DONALD R. SCOTT
Math, History, Geography

MRS. NANCY SIMPSON
IVE., Family Relations

MRS. ROSA P. SIMPSON
English

MISS GERALDINE H. SMITH
English, Journalism

MRS. BETTY H. SUMMERS
Health, PE, Guidance

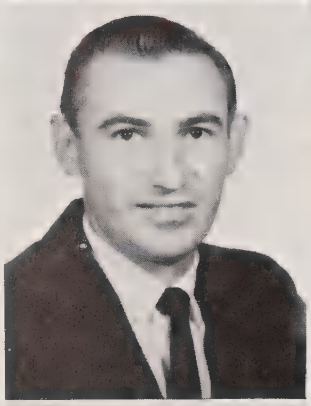

MRS. ANNETTE C. TARLTON
Commercial

MR. JAMES R. TURNER
Commercial

MRS. GERTRUDE C. WALL
Home Economics, Family Life

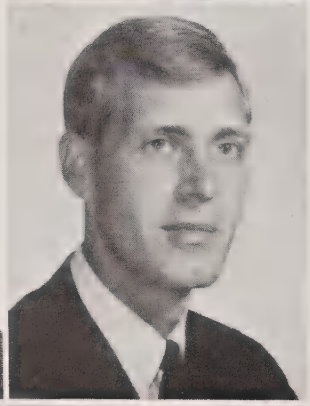

MR. WILLIAM C. WEBB
Agriculture

MR. FRED BECK, JR.
Economics, Civics
Geography

'Ole Boy'

67 ORGANIZATIONS

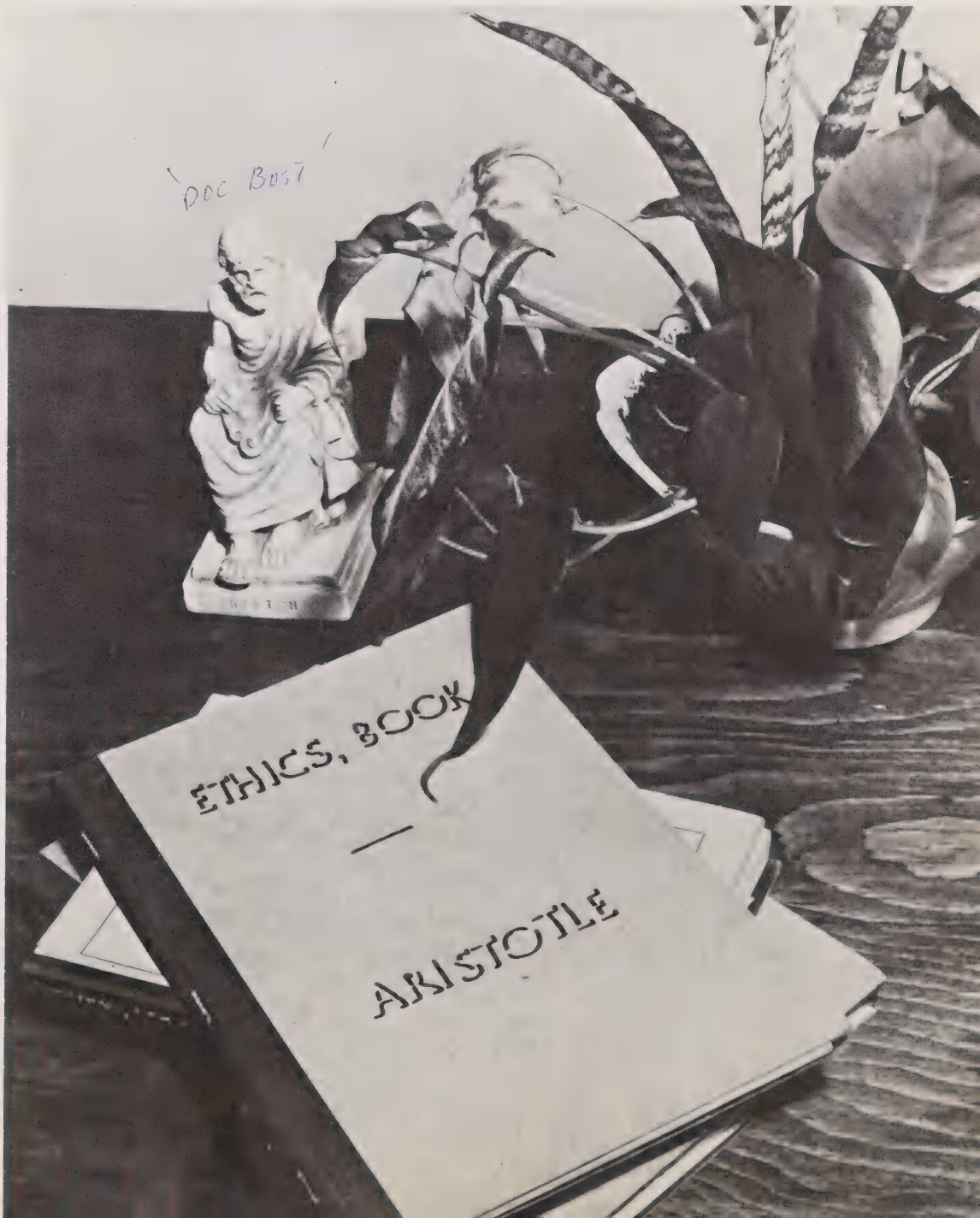

Student Council

OFFICERS: President - Angus Cromartie; Vice-President - Ronnie Carpenter; Secretary - Cecelia Diggs; Treasurer - Vickie Sheppard; Parliamentarian - Tommy Allen. Advisor - Mrs. Gaddy.

N. H. S.

OFFICERS: President - Jackie Caudle; Vice-President - Mike Martin; Secretary - Peggy Ratliff; Treasurer - Carolyn Dutton. Advisors - Mrs. Hough and Mrs. Randall.

Monogram Club

OFFICERS: President - Milton Pegram; Vice-President - Kenny Hough; Secretary and Treasurer - Pasty Allen. Advisor - Mr. Scott.

F. T. A.

OFFICERS: President - Carolyn Dutton; Vice-President - Henry Morton; Secretary - Peggie Turner; Treasurer - Kathy Dutton. Advisor - Mrs. Bennett.

Junior F. H. A.

OFFICERS: President - Peggy Ratliff; Vice-President - Patsy Allen; Secretary - Jill Tucker; Treasurer - Virginia Thomas; Parliamentarian - Debbie Streater; Historian - Linda Story; Song Leader - Vickie Sheppard; Reporter - Carolyn Goodwin; Pianist - Carole White

Senior F. H. A.

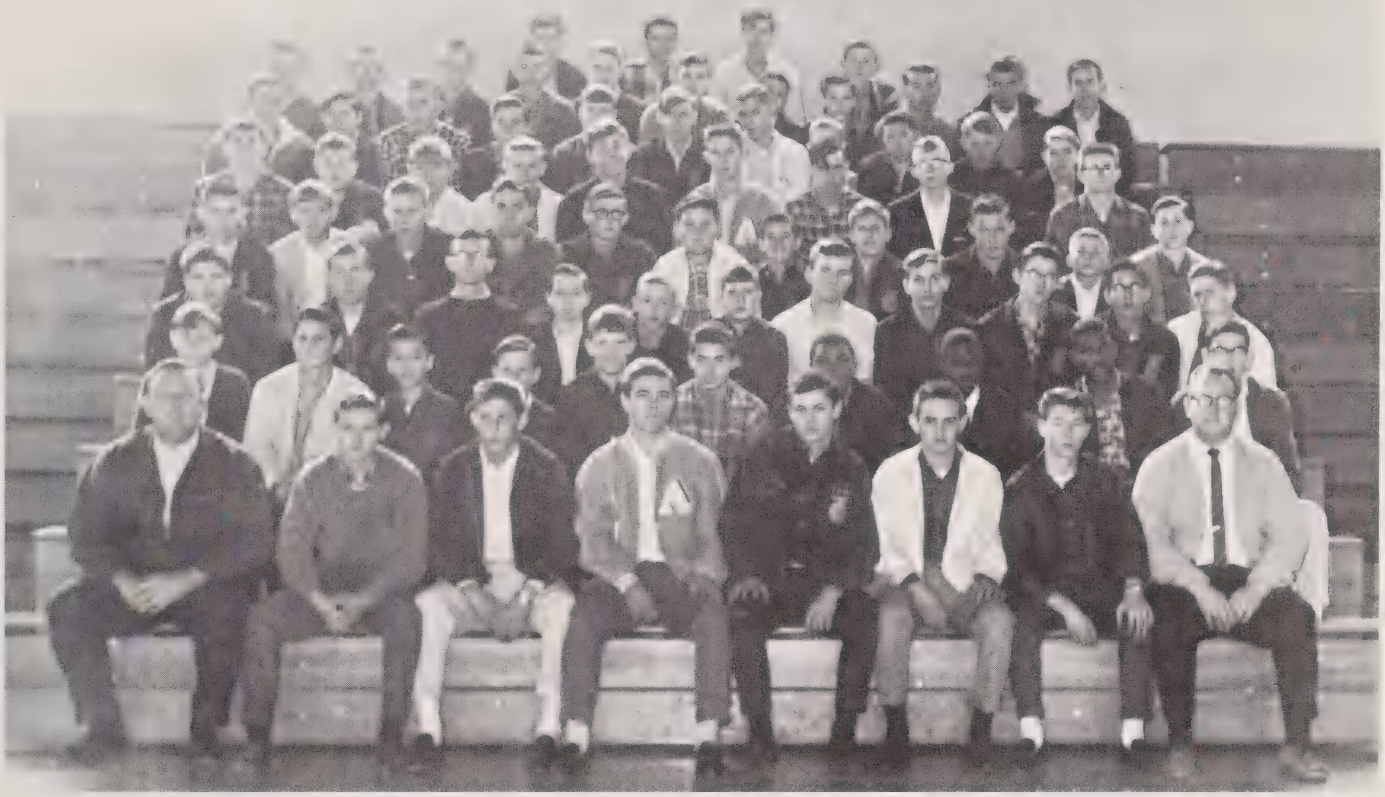

Junior F. F. A.

OFFICERS: President - Boyce Davis; Vice-President - Jimmy Purser; Secretary - Jerry Flake; Treasurer - Hal Austin; Reporter - Mark Tyson; Sentinel - Glenn Pope. Advisors - Mr. Webb and Mr. Lutz.

Senior F. F. A.

H. C. C.

OFFICERS: President - Geraldine Lee; Vice-President - Libby Martin; Secretary - Pat Taylor; Corresponding Sec. - Freida Parker; Treasurer - Trudy Baucom; Historian - Donna Kiker; Reporter - Teresa Martin; Parliamentarian - Saundra Newton. Advisor - Mrs. Summers.

Bebo Club

OFFICERS: President - Johnny Thomas; Vice-Presidents - Wanda Tyson, Elaine Gaddy; Secretary - Debbie Streater; Treasurer - Deborah Dabbs; Reporter - Bob Smith; Parliamentarian - Alton Miller. Advisor - Mrs. Crowell.

F. B. L. A.

OFFICERS: President - Mary Ann Jones; Vice-President - Susan Hildreth; Secretary - Johnnie Brooks; Treasurer - Shirley Carpenter; Reporter - Betty Jean Dean; Historian - Ruth Ann Pope. Advisor - Miss Sara Caudle.

Dramatics

OFFICERS: President - Carole White; Vice-President - Johnny Curtis; Secretary & Treasurer - Janice Hornback; Reporter - Susan Newsome. Advisor - Mrs. Diana Jones.

Exis Club

OFFICERS: President - Henry Morton; Vice-President - Tommy Allen; Secretary - Kathy Dutton; Treasurer - Joyce Flake; Reporter - Darrell Edwards. Advisor - Mrs. Hough.

Camera Club

OFFICERS: President - Darrell Edwards; Vice-President - Hal Tarleton; Treasurer - Phoebe Lee; Secretary - Jean Randall; Historians - Nancy Winfield, Judy Brock; Parliamentarian - David Maske. Advisor - Mrs. Hough.

Journalism Class

Journalism class hard at work

preparing the Aquila and Ancohi.

A.I.E.C.

FRONT ROW: L. TO R.
Bobby Watkins
Michael Harris
Rodger Broadaway
Clyde Luther
SECOND ROW:
Willis Martin
Vernon Mullis
Freddie Black
Roger Clark
Eddie Flake
THIRD ROW:
Roe McLester
David Seigler
Nelson Ingram
Harold Carpenter
Darrell Little
FOURTH ROW:
Melvin Nance
Steve Lee
Bobby Gathings
Wayne Wilhoit

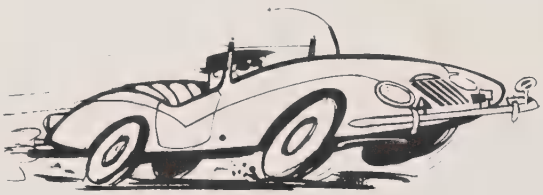

Bus Drivers

LEFT TO RIGHT:
Bobby McCollum
Mike Martin
Cora Carter
Gene Allman
Hal Austin
Mark Tyson
Bobby Moss
Bobby Griffin
Eddie Dunlap
Roger Wright
Angus Cromartie
Roger Vaughn
Bruce Thomas
James Price

Lunchroom Staff

Beatrice Gulledge, Elaine Spencer, Anna Spencer, Estelle Diggs.

Elizabeth Pegues

Custodian

Coleman Garris

Otis Leak

Guess Who?
It's me!
Me! Geraldine
Me!

67

ATHLETICS

"Pool" and "Creek"

RICHARD GREGORY, Assistant DON SCOTT, Head Coach

L. to R. FRONT ROW: Mgr. Charles Allison, Roy Morton, Charles Ballard, Sheppard Wright, Butch West, Steve Weaver, Lindsay Ballard, Wayne Beverly, Charles Harward, Mike Broadaway, SECOND ROW: Mgr. Glenn McIntosh, Hal Austin, Hal Tarleton, Lee Kirkley, Ricky Dennis, Larry McLester, Haywood Covington, Wayne Pope, Billy Young, Chuck Bane, Larry Martin. THIRD ROW: Mgr. Larry Ratliff, Milton Pegram, Ricky Billingsly, Jimmy Kiker, Kenny Hough, Bill Tucker, Mike Martin, Jerry Taylor, Lynn Ray, Edward Allison, Coach, Don Scott

All Conference

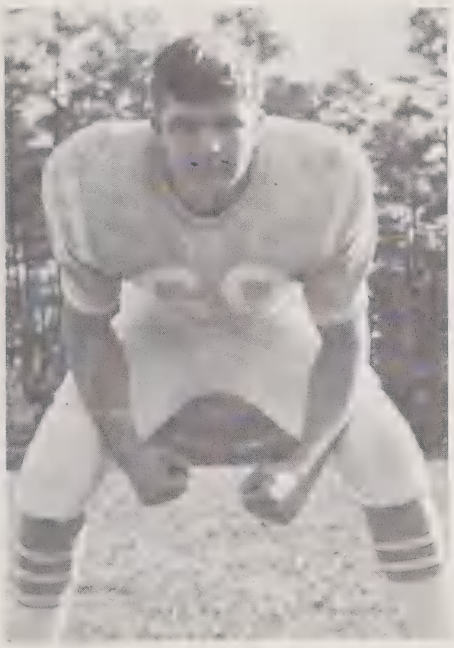

LEE KIRKLEY

JERRY TAYLOR

MILTON PEGRAM

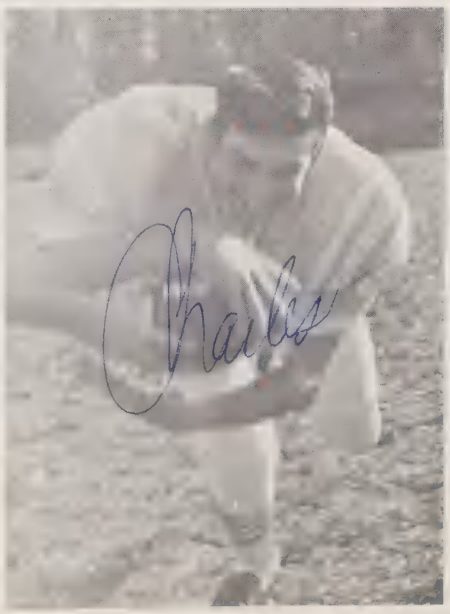

CHARLES BALLARD

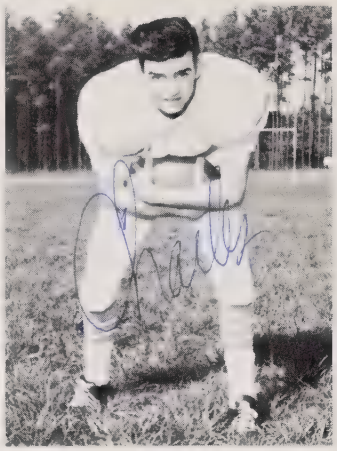

CAPTAIN
CHARLES BALLARD

CO-CAPTAIN
MIKE MARTIN

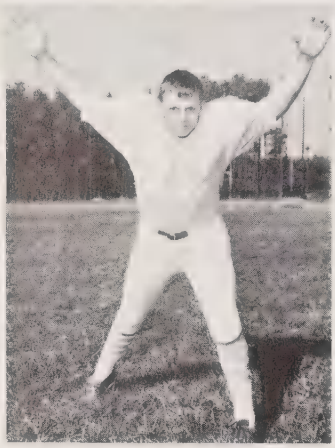

MILTON PEGRAM

HAL TARLETON

SHEPPARD WRIGHT

KENNY HOUGH

OFF. CAPTAIN
JERRY TAYLOR

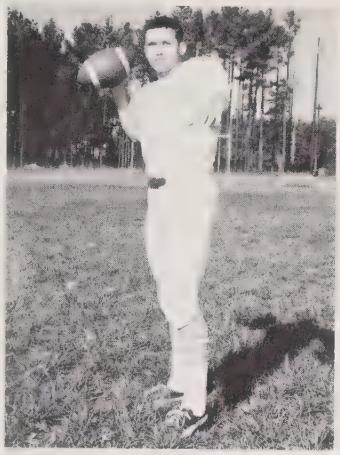

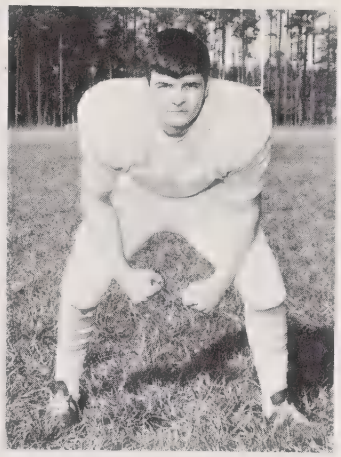

LEE KIRKLEY
DEF. CAPTAIN

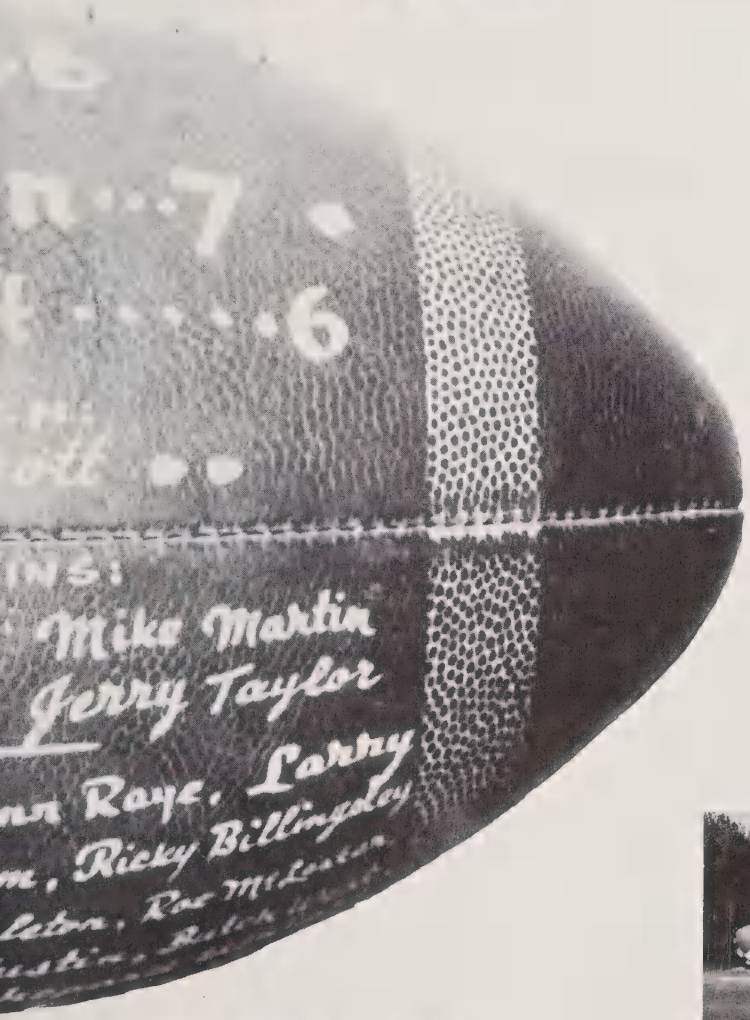

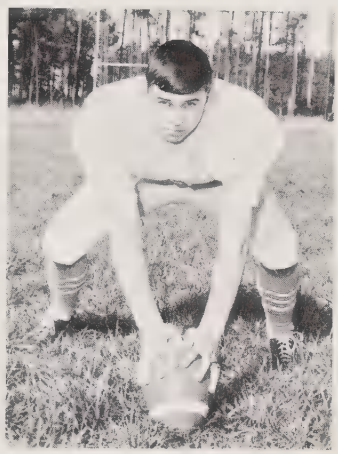

RICKY BILLINGSLEY

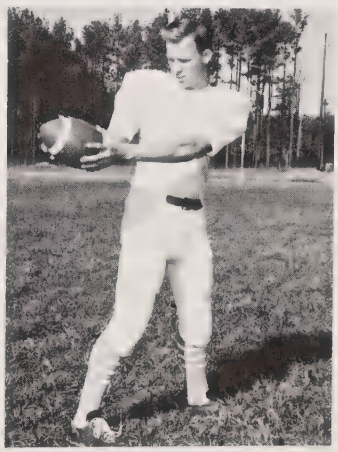

ROY MORTON

JIMMY KIKER

LYNN RAYE

L. to R. FRONT ROW: Cherry Tucker, Virginia Thomas, Wanda Tyson, Kathy Dutton, Bonnie Kiker, Joyce Martin, Kathy Jordan, Patsy Allen, Dale Hatcher, Mollie Bowers. SECOND ROW: Coach Don King, Mgr. Elaine Gaddy, Lavonne Taylor, Linda Flake, Paulette Clark, Diane Pegram, Vickie Streater, Thomasena Bennett, Ann Carpenter, Myra Jackson, Carol Ingram, Charlotte Griffin, Mgr. Joyce Flake.

Girls's Varsity

PATSY ALLEN

JOYCE MARTIN

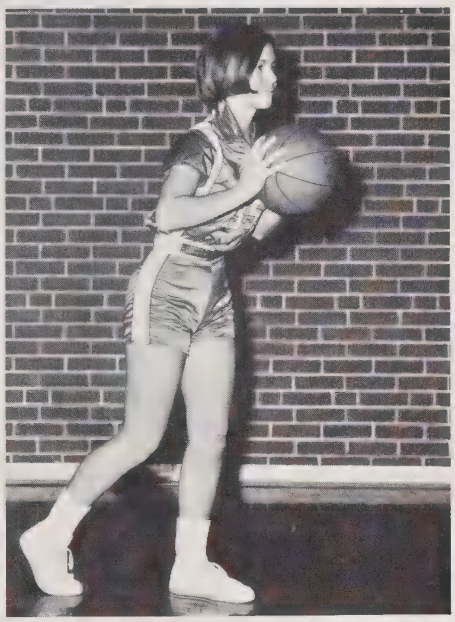

WANDA TYSON

CAPTAIN BONNIE KIKER

KATHY DUTTON
"DEEP CREEK"

KATHY JORDAN

L. to R. FRONT ROW: Jimmy Kiker, Lindsay Ballard, Johnny Thomas, Leroy Hough, Lee Little, Jerry Taylor, Butch West. BACK ROW: Coach Don King, Mgr. Danny Hutchinson, Wiley Cash, Harold Turner, Davis Diggs, Larry Kistler, Sheppard Wright, Mgr. "Peanut" Deese.

Boy's Varsity

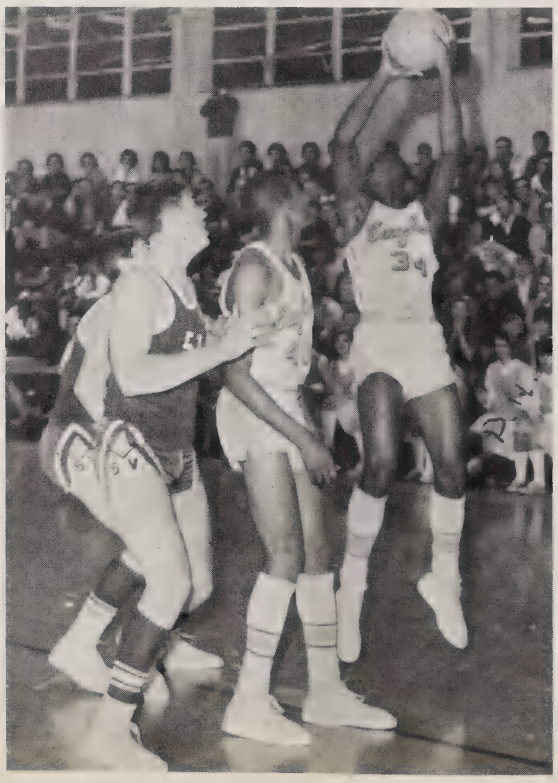

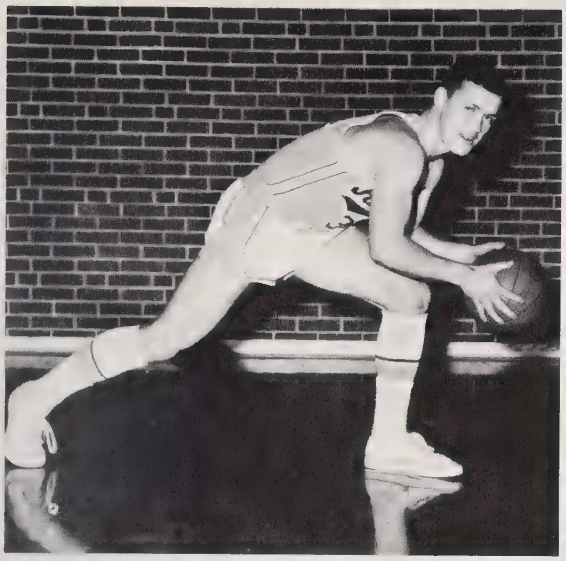

CAPTAIN JERRY TAYLOR

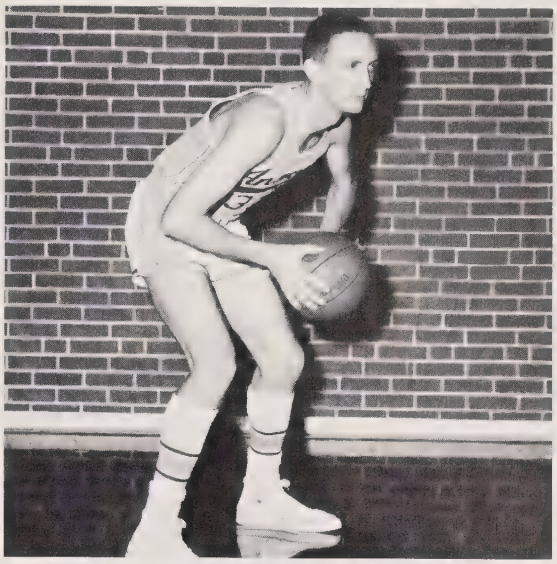

CAPTAIN JOHNNY THOMAS

LEROY HOUGH

LEE LITTLE

LINDSAY BALLARD

J.V. Basketball L. to R. FRONT ROW: James Tillman, Larry Kistler, Davis Diggs, Alton Miller, Tony Thomas. SECOND ROW: Franklin Cox, Buddy Hildreth, Lanny Horne, Bob Smith, Wayne Pope, Tommy Parsons, Bobby Griffin.

Cheerleaders

DONNA KIKER
CHIEF

FRAN EDWARDS

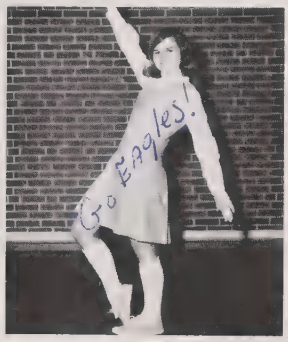

JANICE HORNBACK

VICKIE SHEPHERD

DEBBIE STREATER

SUE MORTON

SANDY CURRAN

DEBBIE WARREN

CHARLES BALLARD

MILTON PEGRAM

Baseball

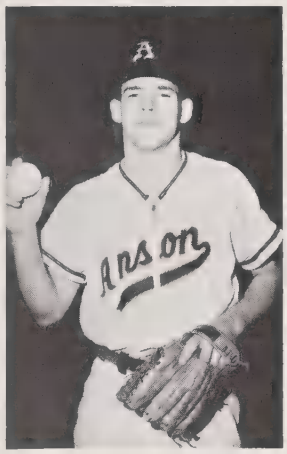

MIKE MARTIN

JERRY TAYLOR

LEE KIRKLEY

BILL TERRY

KENNY HOUGH

LARRY MARTIN

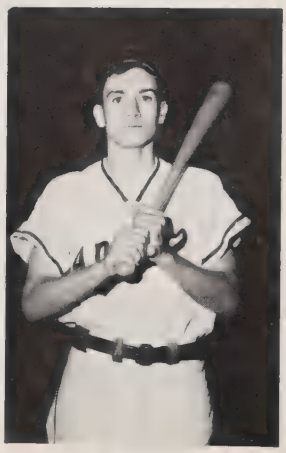

LINDSAY BALLARD

COACH DON KING, JERRY TAYLOR LARRY McLESTER, WILBUR STREATER

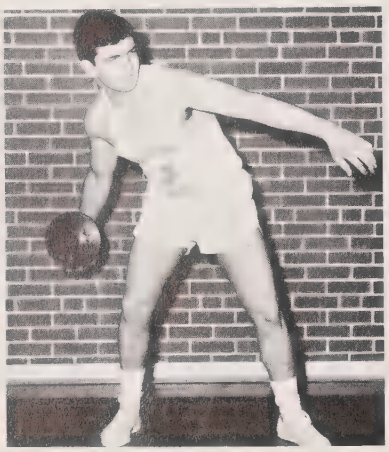

LEE KIRKLEY

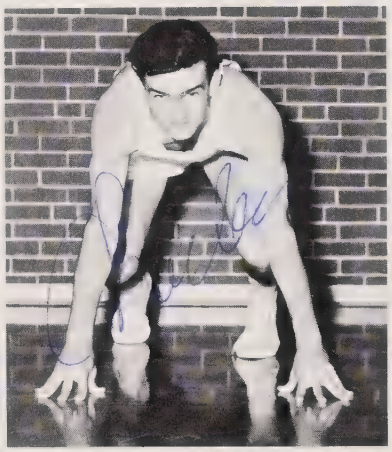

CHARLES BALLARD

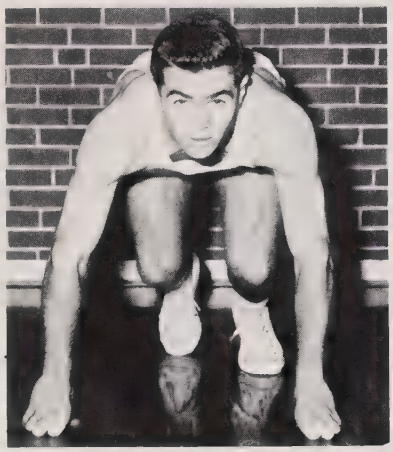

BOBBY GRIFFIN

BRUCE SHANKLE

MIKE MARTIN, SHEPPARD WRIGHT

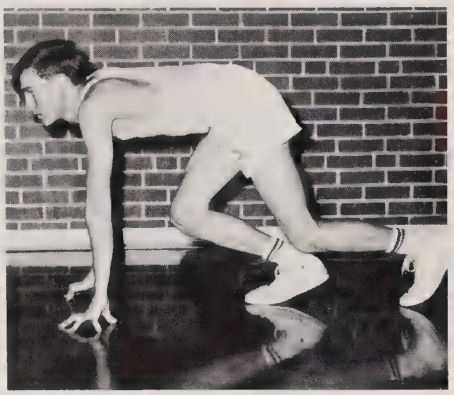

GARY JOHNSON

CHARLES FAULKNER

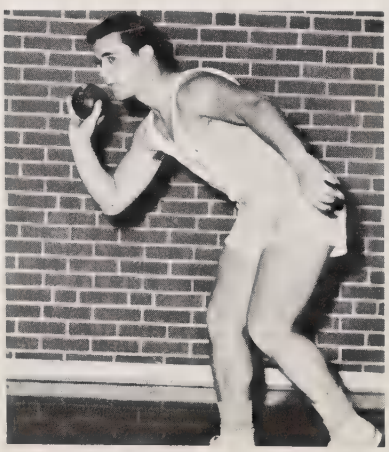

JERRY GOODMAN

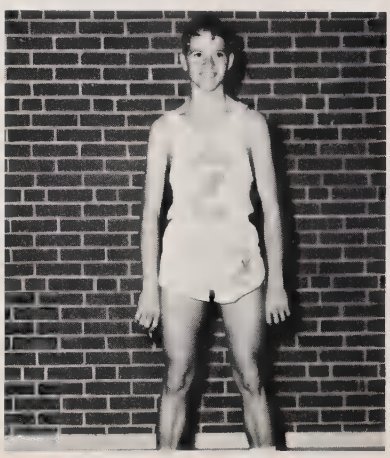

ED ALLISON

67 ADVERTISERS

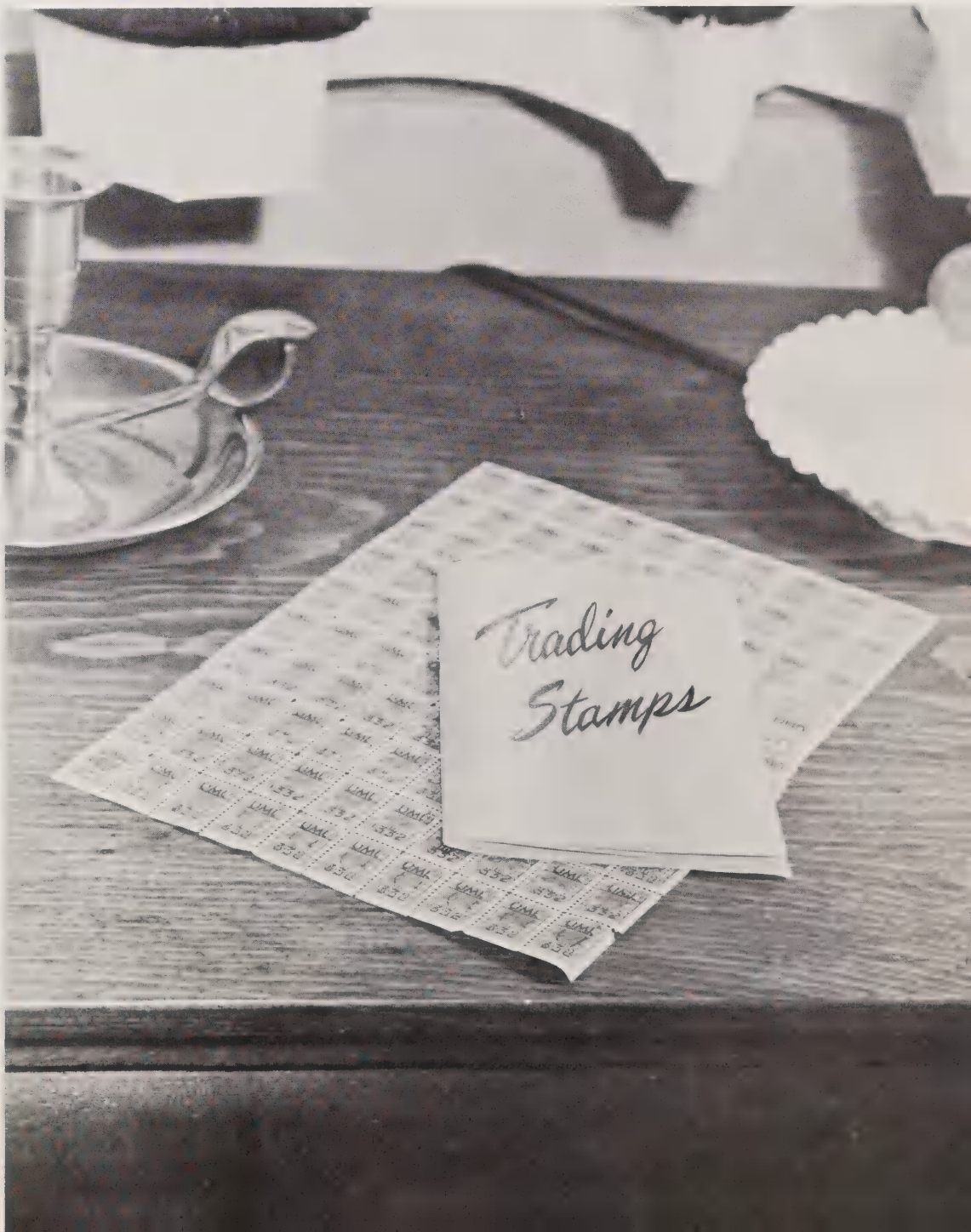

Tommy

Since I like Bowman's restaurant well until a week or so ago, I'll write Just Good Food here.

Tommy, its been a pleasure going to school with you these 4 years. I know we've run old bozy, snuffy and Ruby crazy but wasn't it fun. I still remember those hard football practices. (You ought to have played). You're a fine fellow, never change and best of luck always.

Charles (Pow) Ballard

P.S. Keep your feet off the physics table

BOWMAN'S RESTAURANT

"We Doze But Never Close"

All the Way With the Eagles

Highways: 74 E. and 52 S.

Phone: 694-9945

Wadesboro, N. C.

Compliments
of

HORNWOOD WARP KNITTING CORP.

Best Wishes
Seniors

Wadesboro, N. C.

ALLEN FURNITURE COMPANY

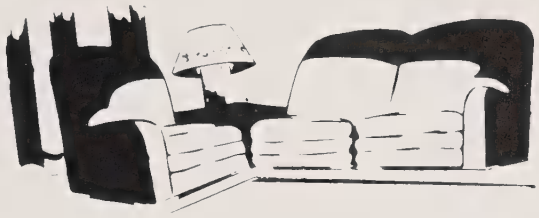

"The House of
Dependable Furniture"

Phone: 694-2185

Wadesboro, N. C.

This above all: to thine own self be true, and it must follow,
as the night the day, thou canst not then be false to any
man.

For Complete
Banking Service Use

ANSON BANK & TRUST COMPANY

ANSONVILLE ★ WADESBORO ★ PEACHLAND

Member Federal Deposit Insurance Corporation

Member Federal Reserve System

Serving Anson County
for Over 60 Years

Compliments of

ROYAL LAUNDRY & CLEANERS

"Make one call do it all"

201 Salisbury St. MY 4-2529
Wadesboro, N. C.

CITY BARBER SHOP

HAIGLER, Prop.

"Look your best, bring your head to City Barber Shop"

Marshville, N. C.

Compliments of

CURTIS DRUG SUNDRIES

Lilesville, N. C.

Congratulations

Seniors!

Compliments of

ROYAL TIRE SERVICE

Highway 74 East

Wadesboro, N. C.

LILES COMPANY

Home of the Good School Clothes and Shoes

Villager
Lady Bostonians
John Romain
Edith Henry

A. C. ALLEN JEWELRY STORE

Wadesboro, N. C.
113 South Greene Street
MY 4-2196

Largest and Most Complete

ROSES
VALUE - VARIETY

Variety Store in Anson County

BELK'S DEPT. STORE

Home of Better Values

Belk's
Home of Better Values

Wadesboro, N. C.

Sweets to the sweet!

PONTIAC...

CHEVROLET

My Blue Impala
DE.

FORD

COMPLIMENTS OF

NEW CAR DEALERS OF ANSON COUNTY

CHRYSLER

WILLYS

CRAWFORD MOTOR COMPANY

JOHN FAULKNER MOTORS

HUNTLEY BUICK - PONTIAC COMPANY

REGISTER MOTOR COMPANY

TRAYWICK CHRYSLER - PLYMOUTH

PLYMOUTH

Lincoln Mercury

Tommy
It has been loads of fun going to school with you. I'll never forget our crazy, good times we all had at Peachland.
Tommy I want to wish you the best of luck the world has to offer.

always,
Janice

BUICK

RAMBLER

OLDSMOBILE

Better Values
WADE
CLOTHING COMPANY

Fine Clothing for Men
and Young Men

McGregor Sportswear

Wadesboro, N. C.

FARMERS
HARDWARE STORE

General Hardware

Sherwin-Williams
Paints

Phone: MA 4-5216

Marshville, N. C.

COLLINS BROS. MARKET

Foremost Dairy Distributors

Marshville, N. C.

694-2918

BRASINGTON'S
WELDING SHOP

"Miracle
Loaders"

West 74
Highway

Welding and Repairs

Pioneer and Tecumseh
Chain Saws

Briggs and Stratton

"We weld everything from
the crack of dawn to a - -
broken heart"

MY 4-4413 Wadesboro, N. C.

NORTH CAROLINA
TELEPHONE CO.

"So
Much

for
So Little"

Wadesboro, N. C.

WADESBORO
AMOCO
STATION

Highway 74
Wadesboro, N. C.

THE FIRST NATIONAL BANK OF ANSON COUNTY

For Banking Service

3 Convenient Locations to Serve You
Wadesboro - Morven - Lilesville

Member Federal Reserve System and
Federal Deposit Insurance Corporation

Good night, good night Parting is such sweet sorrow that I shall say good night till it be morrow.

Serving Anson County
for Over 70 Years

Best of Luck

H. W. LITTLE & CO., INC.

BUILDING MATERIALS

Paints - Hardware

Phone MY 4-2214

Wadesboro, N. C.

SIKES' GROCERY

Hardware - Groceries - Clothing

Route 2

Polkton, N. C. Phone 272-4361

STEWART INS. AGENCY

"All Lines of Insurance"

Phone 624-2626

Marshville, N. C.

Compliments of

PARSON'S REXALL DRUG STORE

W. C. BIAS, Pharmacist

Wadesboro, Nor. Car.

McLEANS DRESS SHOP

Best Wishes, Seniors and Good Luck

Wadesboro, N. C.

E. H. JONES, JEWELER

105 North Green St.
Wadesboro, N. C.

Watches, Diamonds, Silverware, Crystal

Wadesboro, N. C.
Phone: 694-3513

Gaffney, S. C.
Phone: 3624

CITY CLEANERS

SARA ANDERSON

116 N. Rutherford St.
Wadesboro, N. C.
Phone 694-2818

"Your Business Is Appreciated"

Compliments of

GAYE CHEVROLET, INC.

Marshville, N. C.

WILLIAMS ANTIQUE SHOP

"Where you buy that antique for less"

Lilesville, N. C. 848-3241

To be, or not to be: that is the question.

McRAE

LUMBER TIMBER

PEACHLAND, N. C.

Phone: 272-5343

TRAYWICK MOTOR COMPANY

Used Car Bargains

Highway 74 MA 4-2916

Marshville, N. C.

STEGALL SUPPLY COMPANY INC.

STEGALL SUPPLY CO. BUILDING MATERIAL

Building Materials,
Hardware, Paints

Phone: 624-5111

Marshville
North Carolina

COMPLIMENTS OF

JOHNS-MANVILLE JM PRODUCTS

JOHNS-MANVILLE PRODUCTS CORP.

Marshville, N. C.

For this relief much thanks.

W. C. MARTIN, Manager

Phone 272-4117

Peachland-Polkton Exchange

Polkton, North Carolina

POLKTON MANUFACTURING COMPANY

Home of Cove Creek

Sir Walter, Martin - Efird

MEN'S AND BOY'S SPORT

SHIRTS

Raleigh

Jasper Bean

G. H. HILDRETH'S

Ansonville, N. C.
Phone: 826-2512

ANSON FLOWER SHOP

Flowers for all occasions

MR. AND MRS. H. J. McLEAN
Owners

That's me – a flower!

PARGAS

126 South Rutherford St.
Wadesboro, N. C.

694-3467

T & T MACHINE WORKS

Parts for Textile Machinery

WILLIE TUCKER CECIL THOMAS

Phone:
Ansonville 826-2115

Route 2, Box 50B
Polkton, N. C.

ANSON SAVINGS AND LOAN ASSOCIATION

Your Home Loan and Family
Savings Center

Wadesboro, North Carolina

FEDERAL SAVINGS AND LOAN INSURANCE CORPORATION
SAFETY OF YOUR SAVINGS
INSURED
UP TO $10,000

FEDERAL HOME LOAN BANK SYSTEM
MEMBER

Woe is me! Woe is me! To have seen what I have seen . . .

COMPLIMENTS
OF

Rena

MARTIN BROS. EQUIPMENT COMPANY

Phone: MY 4-2924

"Your John Deere Dealer"

JOHN DEERE

Wadesboro, N. C.

Tommy

ALLEN

Le Grand

BENNETT COMPANY

"Shop Your Independent Grocers"

Wadesboro, N. C.

Office Phone: MY 4-2217

Warehouse Phone: MY 4-2215

Tommy, It certainly has been great proving you here at Anson. We really were lucky the day we missed school all day to work on our newspaper. That was fun! I think we should be the editors all the time. I wish you the very best of luck at Wingate next year. You're a really sweet person — Always, Donna

Compliments

of

Lessees of

B. V. HEDRICK GRAVEL AND SAND CO.

Specification Gravel,

Sand and Ballast

Hi Tommy!!

Love drops

Telephone 848-2202

Lilesville, North Carolina

Congratulations

and

Best Wishes

Class

of

'67

ANSON REAL ESTATE AND INSURANCE CO.

"Insurance Headquarters"

Box 326 Phone: 694-2216

Wadesboro, N. C.

BETTY'S BEAUTY SHOP

Marshville, N. C.

Phone: 624-2547

BETTY HANEY
Owner

THE FASHION SHOPPE

Marshville, N. C.

"Smart apparel for
Juniors and Misses"

Phone: 624-5318

Romeo, Romeo... wherefore art thou, Romeo?

FRED KIRKS GARAGE

Auto Repair

Polkton N. C.

JOAN'S STYLE SALON

122 Rose Terrace
Wadesboro, N. C.

"For the Coiffure that
Meets All Occasions
Casual or Formal"

Phone 694-3418

JOAN SHORT
Owner

Charlotte

GRIFFIN'S GROCERY

General Merchandise

HERBERT GRIFFIN, Prop.

Polkton, N. C.

NOW IS
THE
TIME
FOR ALL GOOD
MEN TO COME TO
THE AID OF THEIR
COUNTRY.
AVOID THE DRAFT — ENLIST!!

-- To add the education
you will need to raise
your income.

Prepare for that job you
have always wanted!

Inquire Now. Ansonville Unit

**CENTRAL D. PIEDMONT
COLLEGE — ANSONVILLE**

BRIGMAN'S STUDIOS

Photographers: CHARLES BRIGMAN
REESE DUTTON

Portrait
Commercial Photography
Miniatures

Junior-Senior Prom Specials
Graduation Specials
ALWAYS!!

P.O. Box 400 Wadesboro, N. C.

694-3117

Director - Mr. D.R. Warren
Secretary - Mrs D.R. Warren
Pest - Miss Debbie Warren

RAYBURN'S AUTO SALES, INC.

"Come to us for the
best in used cars"

BILL RAY
JACK BURNS

Highway 74 East Wadesboro, N. C.

694-2242

I am the east, and Juliet is the sun . .

Best Wishes, Seniors

Compliments of

MOORE FUNERAL HOME

205 W. Morgan

Wadesboro, N. C.

The last place to put you down!! (?)

Phone MY 4-2183

or MY 4-2821

MARTINS TV SERVICE

Zenith T. V.
Sales and Service

Congratulations
Senior Class of 1967

Wadesboro
North Carolina

RAYFIELD'S SUPER MARKET

802 - 806 Camden Rd.

Wadesboro, N. C.

694-4512

Compliments of

LEAVITT — WHERE?
FUNERAL HOME

Phone 694-2524

Wadesboro North Carolina

WADE SUNDRIES

Wadesboro N. C.

T & T GROCERY

GULF

Route 1 Peachland, N. C.

Your

GUION'S DRUG STORE

DEPENDABLE DRUGGIST

Specialists in Prescriptions

624-2318

Marshville, N. C.

BOWERS TEXACO SERVICE STATION

TEXACO

REG. T.M.

Phone: 272-4438 Peachland, N. C.

TICE'S VARIETY SHOP

MINNIE and FORRIS

"Needs for the entire family"

Ansonville, N. C.

BEAR & MONKEY'S

FOX & LYON'S DRUG STORE

Filling Your Doctor's Prescriptions
Over 60 Years

For Food and Refreshments Visit
the Lyon's Den

Wadesboro, N. C. 694-2119

HAROLD E. RATLIFF

Fertilizer - General Merchandise

- Gas and Oil -

Phone: 851-3378

Route 3, Wadesboro, N. C.

LAMMOND'S SHOE SHOP

Quick and Efficient Service

Wadesboro, N. C.

Compliments of

LITTLE TRACTOR & TRUCK CO.

Wadesboro, N.C.

Double, double, toil and trouble . . .

CHEWNING'S SHELL STATION

Groceries - Meats

SHELL

Lilesville, N.C.

THE BARN ~~LTD.~~ LSP

JUNKIE!!

Is the happening place!

CHARLES and MARTHA STEPHENS

Managers and Owners

COGGIN, INCORPORATED

Plumbing - Heating - Air Conditioning

CONTRACTORS

"Only the Rich Can Afford Poor Heating"

Phone: 694-4315

Wadesboro N.C.

Peter, PAUL

SARAH AND MARY

Ladies and Children

Ready-to-Wear

and Accessories

Wadesboro, N.C.

CURRIE AND ANDREWS

The place to go for the Brands
You Know

Wadesboro, N.C.

Jantzen Sweaters for Men and Boys
Knox Hats

MAIN STREET BARBER SHOP

"Need a haircut?"

Come to Us!

Marshville, N.C.

BECKY'S DRESS SHOP

Ladies' and Children's

Fashions

Wadesboro, N.C.

THE HI-LO STORE

Fancy Groceries

and

Fresh Produce

Wadesboro, N.C.

Compliments
of

CAROLINA POWER AND LIGHT CO.

LIVE BETTER ELECTRICALLY

Wadesboro, N.C.

Phone: 694-2715

HELMS' SHOE STORE

"The Best For Less"

Marshville, N.C.

"Tommy"

H. B. ALLEN & COMPANY

Men's and Boys' Clothing

Ladies' Sportswear

Wadesboro, N.C.

DIXIE SUPERETTE

Groceries
and
Fresh Meats

Phone 848-3001

Lilesville, N.C.

~~Congratulations~~, Seniors!
CORGULATIONS

SEALTEST DAIRY PRODUCTS

Get the Best -

Get Sealtest!

JACK WINFREE - Distributor

FREEMAN'S DISCOUNT MART

Lilesville, N.C.

"Quality at

Less Cost"

Frailty, thy name is woman!

HATCHER'S ESSO STATION

"Service With A Smile"

Lilesville, N.C. 848-3431

JANE ROSS SHOPPE

"The Label Of Fashion"

415 Lee Avenue

Wadesboro, N.C.

HUNTLEY'S STORE

Hardware - Gas

Oil - Groceries

Rt. 2, Peachland, N.C.

272-4866

Tommy,
I can't begin to tell you how much fun it's been going to school with you these past three years. I will never forget your friendliness toward me. You are a great friend and cousin.
Love,
Vivian

MARSHVILLE FCX SERVICE

PURCHASING MARKETING FCX COOPERATIVE

APPLIANCE HEADQUARTERS

COLLINS & SONS FURNITURE COMPANY

day in . . . day out . . .

You Pay No More

And you get much more!

. Satisfaction

. Selection

. Service

. Value

Collins & Sons Furniture Company

Quality Furniture at Reasonable Prices

NORTHCUTT INSURANCE COMPANY

110 South Greene Street

Telephone: 694-2139

"Complete Insurance Protection"

R. H. NORTHCUTT

NORWOOD STOCKYARD

P.O. Box 637

Norwood, N.C.

SELL YOUR CATTLE and HOGS at

NORWOOD STOCKYARDS

SALES EACH MONDAY AT

1:00 P.M.

474-3224

Phone: Herman Smith, Jr.

474-3894

Compliments of

BOB'S SERVICE STATION

Polkton, N.C.

J. R. GLENN, Prop.

GULF

RATLIFF FARM SERVICES

Fertilizer - Lime

Seeds - Insecticide

P.O. Box 739

Phone 694-3700

Marshville, North Carolina

Charlotte

GRIFFIN'S 88

"Quality Merchandise

at

Discount Prices"

Marshville, N.C.

The play's the thing!

WADESBORO TIRE SERVICE

Quality Recapping - Road Service

New Seiberling Tires

Wheel Alignment - Wheel Balancing
Exhaust System - Brake Service
Welding Supplies - Oxygen
and Acetylene

209-213 N. Rutherford St

Wadesboro, N.C.

Phone: 694-4510

POLKTON ESSO

TUCK LOCHART, Prop.

Good Esso Products

Phone: 272-4331

Polkton, N.C.

Best wishes to a very nice boy

Compliments of

A friend,
Celia

W. R. BONSAL CO., INC.

Tommy,
I have really enjoyed these 4 years of school with you. We have had some great times which I'll always remember. Best of luck to you in the future.
Always,
Geraldine

Products of Sand and Gravel

Sakrete®

Bonsal Masonry Coating

Flexicore

Longspan floor and roof slabs

Telephone 848-3661

Lilesville, North Carolina

Good Luck, Seniors of '67

Congratulations
to the
Seniors of
1967

POLKTON BARBER SHOP

Owner: AARON HONEYCUTT

Polkton N. C.

HALLUM FURNITURE CO.

Phone: 694-3912

"A Beautifully Furnished Home
Is A Joy Forever."

Wadesboro, N.C.

JEROME WELL DRILLING

Marshville, N.C.

624-2197

"We get water where others fail."

Nothing is right or wrong, but what we think it to be.

BIG JOHN'S GRILL

Good Food With Good Service

Polkton N. C.

WEST 74 THEATRE

"We assure you only family movies"

Best in Sound and Light

Owner, CHARLES TUCKER

Compliments
of

TICE'S LAUNDRAMAT

Wadesboro N. C.

BEANIE'S SEWING CENTER

Custom Draperies and Spreads
Singer Sewing Machines and Repair

209 West Morgan Street
Wadesboro, N.C.

TRAYWICK MOTOR CO.

You now have the keys to my heart!

~~We~~ You hold

The Keys

to ~~your~~ my ideal ~~car~~ heart

Marshville North Carolina

Tommy,

You've always been one of my best friends at Anson. I've really had a blast in Biology and English classes this year. I haven't got but one class with you but I only [illegible] I shall always remember your kind way and loving heart. May God Bless you and keep you.

You are a very sweet and nice looking boy. I always liked like Tommy! [illegible] call that name more than any [illegible] I feel honored. God Luck in [illegible] whatever you do.

Love,
Trudy

P.S. Be careful who you give your heart to.

ANSON OIL COMPANY

CROWN

Complete Car Service

Congratulations Seniors!

WADESBORO FERTILIZER COMPANY

Ansonville N. C. Wadesboro North Carolina

B. C. MOORE & SONS

"Shoes and Clothing For
the Entire Family."

On the Square in

Wadesboro, N.C.

STEGALL MILLING COMPANY

Trucking - Flour - Milling

Feed and Grain

Phone MA 4-2182

Marshville, N.C.

CLYDE JORDAN INS. AGENCY

For all lines of insurance

Phone: 624-2813

Phone: 624-2324

Box 312 Marshville, N.C.

Compliments
of

A AND R PARTS

Wadesboro, N.C.

Best Wishes
Seniors

MARSHVILLE ICE & FUEL COMPANY

Ice, Cold, Cold Storage

Marshville, N.C.

STEGALL & COMPANY

Field Seeds - Seed Cleaning

Liquid-Nitrogen

Phone 624-2131

Marshville, N.C.

THE VILLAGE FLORIST

U.S. Hwy. #52
Ansonville, N.C.

Flowers Gifts

Novelties

Phone: 826-3630

ELIZABETH'S BEAUTY SHOP

ELIZABETH LEE
Operator

Beautiful Hair is a
Compliment to any Woman

Lilesville, N.C.

Phone 3351

TOLLISON PHARMACY

125-129 S. Washington St.

Wadesboro, N.C.

PRESCRIPTIONS - COSMETICS - TOYS

FOUNTAIN SERVICE -

VET. SUPPLIES

SCHOOL SUPPLIES

TAXI SERVICE 694-4502

MOORE'S CAB CO.

EQUIPPED WITH RADIO DISPATCH SERVICE

Corner of Rutherford and Martin Sts.

Wadesboro, N.C.

PROMPT AND COURTEOUS SERVICE

R. J. MOORE

Owner

THRIFT LOAN & FINANCE INCORPORATED

"Cash loans on easy-terms"

103 N. Rutherford St.

Wadesboro, N.C.

Phone 694-3619

CHARLIE ROBINSON

Manager

FOR GOOD FOOD

try

eating at

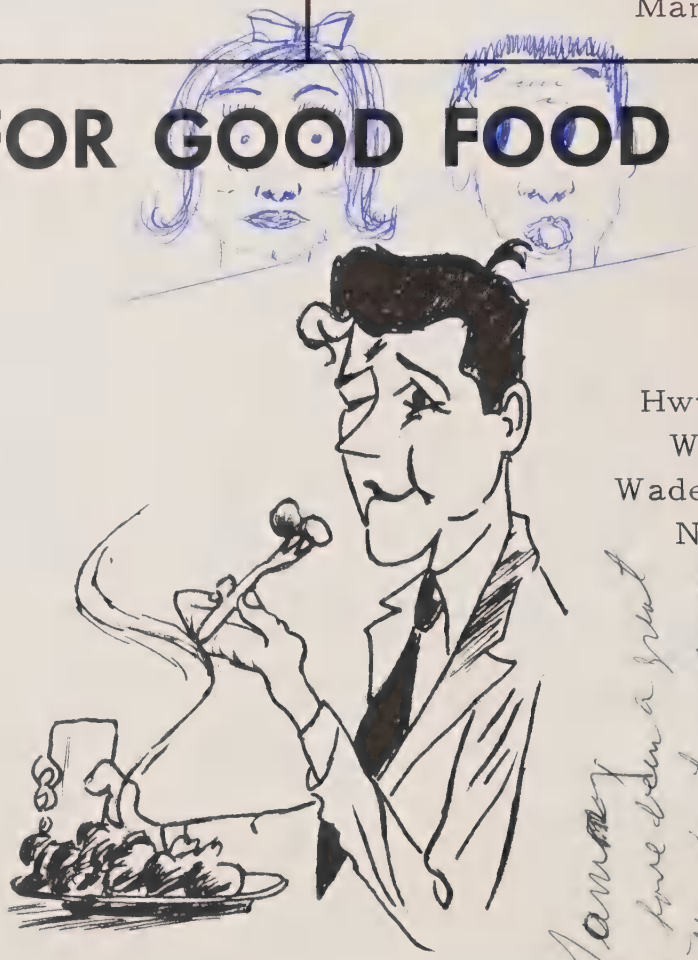

Hwy. 74

West

Wadesboro

N.C.

THE HUB-CAP DRIVE-IN

BEER JOINT

Owner: CLEGG THOMAS

Jamie
We have been a great
group for three, last 4 years
I won't never forget you and
your good humor. You surely
make a lot of people's days. I want to look at it at
next year. your friend,
Alice

SCARBOROUGH HARDWARE

Your Sporting Goods

Headquarters

Rawlings

Athletic Equipment

"The Finest in The Field"

Wadesboro, N.C.

Tommy,

Having you as a friend and neighbor has really been great — I'm not kidding! I'd consider you one of my dearest friends (imagine me getting mushy!) and I hope you'll always be the "same old Tommy" I've always known. I'll admit (but only to you) that next year I am really going to miss you - (as a brother and all I mean) - but since you will only be in Wingate and will be home every 2 wks. I'll forgive you this time.

No, I'll stop fooling now. I really appreciate your understanding manner and so, what else can I say to a really great guy but the best of luck always. May life give you the best it has to offer

Love,

Judy

P.S. Good Luck to you and Delbert too.

Congratulations

Seniors

LILESVILLE TELEPHONE CO.

Phone: 848-3222

Area Code: 919

Lilesville, N.C.

Monuments and Bronze

Memorial Company

MORGAN & SON FUNERAL HOME

Marshville, N.C. 28103

Phone: 624-2137

JIM DYE
Representative
Phone: 624-5133

R. L. MORGAN, SR.
Representative
Phone: 624-2137

(whoops - I'm about to run into Charlotte)

GRIFFIN'S TELEVISION & APPLIANCE CENTER, INC.

Electrical Appliances

and Furniture

Phone: 624-2211

Marshville, North Carolina

PEACHLAND SUPERETTE

"The Biggest Little Store In Town"

Phone 272-4528

Peachland, N. C.

Groceries - Fresh Produce

Meats - Small Appliances

Hardware

We Deliver

Tommy,

I'll begin by saying that I'll never forgive you for what you said in Physics — you're in my black book with an X by your name! Haven't we had a ball this year! The teachers gave us a little trouble, but we finally showed them who was gonna run this school! Please keep your feet off the table in Physics. You know, it's a funny thing... We almost drove "Sraff" [illegible] this year — but at least we found who was boss! Let's throw a big party at WILD — we'd rock Peachland's foundations!

Tommy, you are undoubtedly one of the nicest boys I have ever met. I'm not saying this just because it's your annual — I mean it from the bottom of my heart. I feel honored to know that I can say Tommy Allen is my friend. A H S certainly wouldn't have been the same without you. You added a lot to my four years at Anson. The year especially

DUTTON LUMBER CO.

CUSTOMS CABINET WORK

Telephone No. 272-5266

Peachland N. C.

Compliments of

THE ANSON RECORD

"News-as-it-happens!"

Wadesboro, North Carolina

May you be blessed with the best that life has to offer and May God bless and keep you forever.

Love, Kathy

P.S. I still hate you for what you said! You're still a good kid though.

THE M & I

A weekly newspaper printed and published in Anson County - published continuously since 1881.

THE BOYLIN PUBLISHING CO.

Wadesboro, North Carolina

"Tommy"

Don't rush through life. You might get-all-balled-up and never get-done!!!

IF IT'S GOOD FOOD

YOU WANT...

VISIT

WAGON WHEEL GRILL

Marshville, N.C.

AUTOGRAPHS

Charlotte

Tommy,
I would like to say that you are one of the nicest boys that I have ever met and I have really enjoyed going to school with the past four years. Best of luck to a real "swingin' DJ"
A friend always,
Pat Taylor

Tommy,
It sure has been great going to school with you for the past 4 years, especially this year in Journalism. Best of luck to our own "D.J.", and may WIND soon run of 50 000 watts.
Yours always
David

Compliments of

BOB AUSTIN

SOUTHERN PRODUCTS AND SILICA CO.

Lilesville N.C.

Best Policy at All Times

to shop at

WOOD'S 5 & 10

Wadesboro, N.C.

Tommy,

I think that I've enjoyed knowing you as much as I have anyone. I'll truly miss seeing you around next year. It has been my pleasure having you as an acquaintance, and I hope you will always let me be your friend.

Good luck to a real swell guy

Always,
Bonnie

Tommy,

I've enjoyed knowing you and being your friend for the past 4 years. You're one of the sweetest and nicest boys I've ever known. Please stay the same way always and you'll be a success. Remember me when you make your first million. Get Been you.

Love,
Gus

Tommy,
It's hoping been great knowing
you these past four years.
I want to wish the best of
luck to a great guy.

Friend,
Mattie

4-24-67

Tommy,

You are one of the dearest, most genuine friends I have ever had. You have meant so much to me - from preschool day right on down to graduation night. But, you'd better not stop meaning a lot to me then. It is my dream that we'll always be close friends (I want you to be in my wedding - I'll let you know the date later.).

If anyone in this world deserves the very best, you do. I hope that life brings all that you dream for. I hope you get your radio station - I may let you interview me for it.

I know I'm rambling, but I just can't seem to say what I want to. Just Good luck - and you mean a whole bunch to me - you always will -

Love always,
Carolyn Sutton

Jimmy,

You have turned out to be one of the best friends I have ever had. Thank you for being so wonderful to me.

There has been many times to look back on and see the beauty of our friendship. You have meant so much to me & more than most of the people I know - don't be offended if I say I love you - it's not the sexual kind - just the friendship kind.

You are a pretty good no - just plain fine fellow. I wish you all the luck in the world and I can only say that I feel sure that you will be a complete success.

If the "Ole Bag" doesn't kill you I know you'll find happiness.

Love you lots & lots,

Nathi "Little Sue" Bowen

TAYLOR PUBLISHING COMPANY
"The World's Best Yearbooks Are Taylor-made"

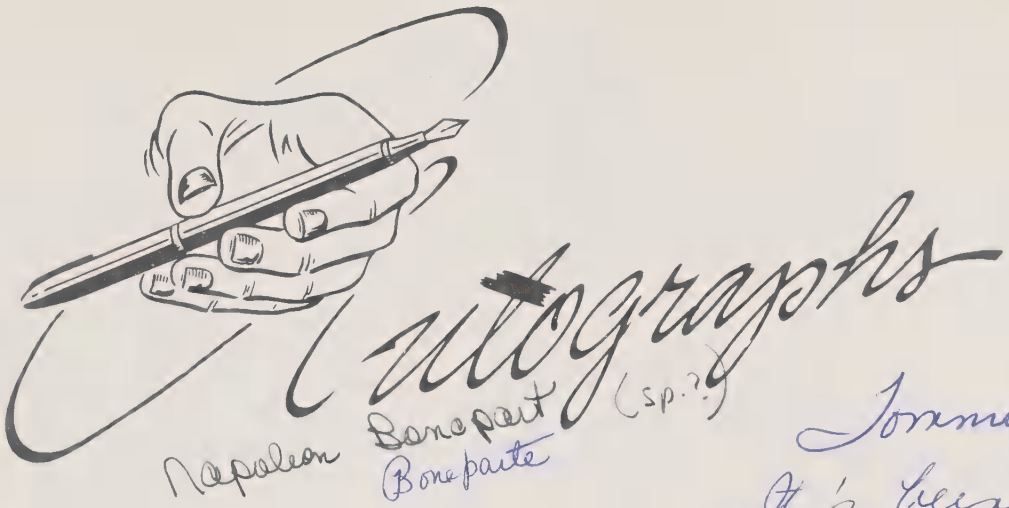

Napoleon Bonepart (sp.?)
Bonepaute

Tommy,
It has been a pleasure going to school with you these past years. I think you are a swell guy. You have my best wishes for a happy future.
A friend,
Richard

Tommy,
It's been great knowing you these past four years. I enjoyed being "Most Considerate" with you! You're a great guy and I hope you do real well at Hill. Keep up the good work and keep you on the honor roll.
Love,
[illegible]

Tommy,
It's been my pleasure going to school with you for the 3 years. I especially enjoyed playing football with you. You are a good guy, honestly. We finally got smart and quit the "foreign legion" of Coach Scott.
P.S. you are really a good guy
All the luck in the world Pal.
Gregory

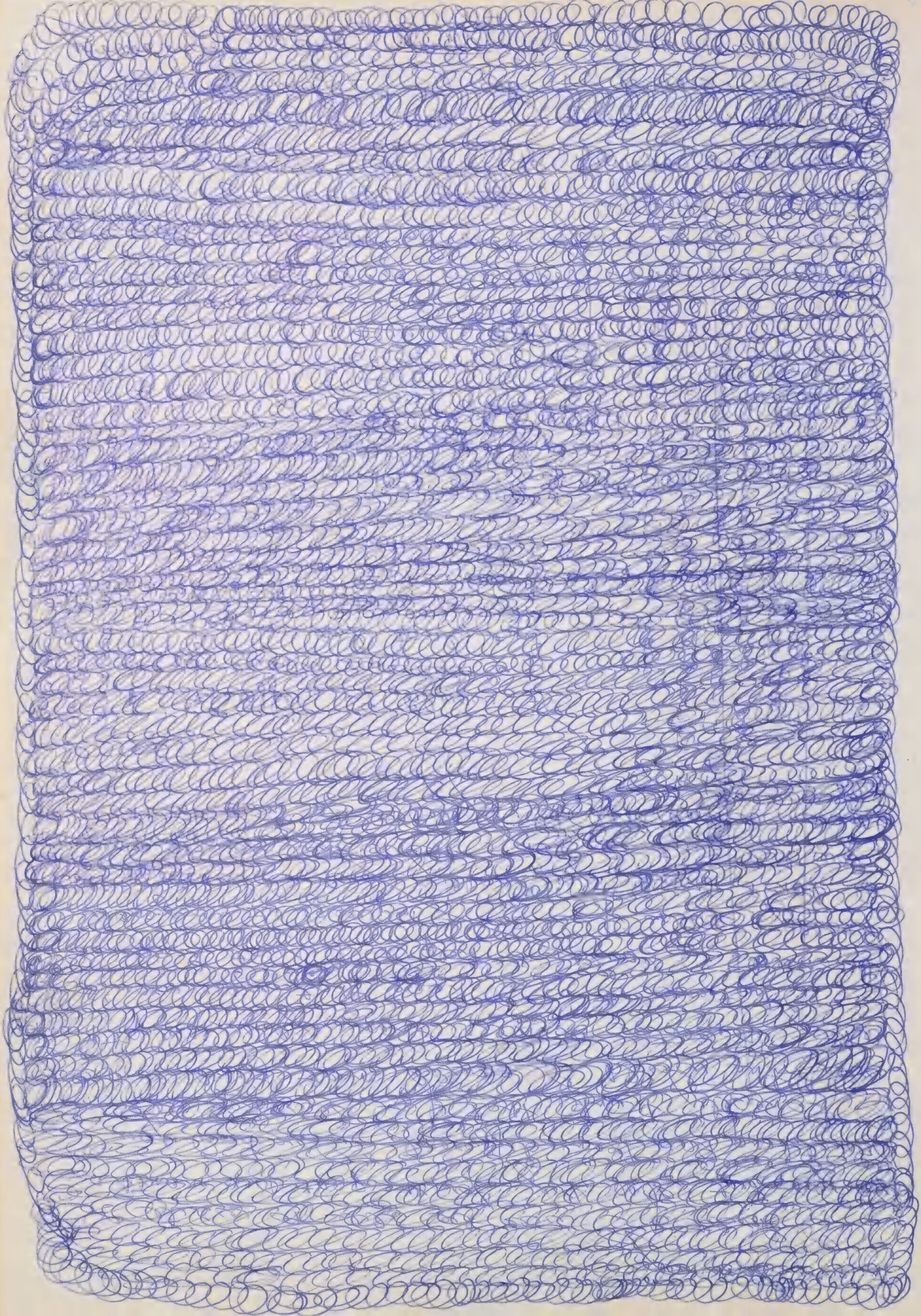

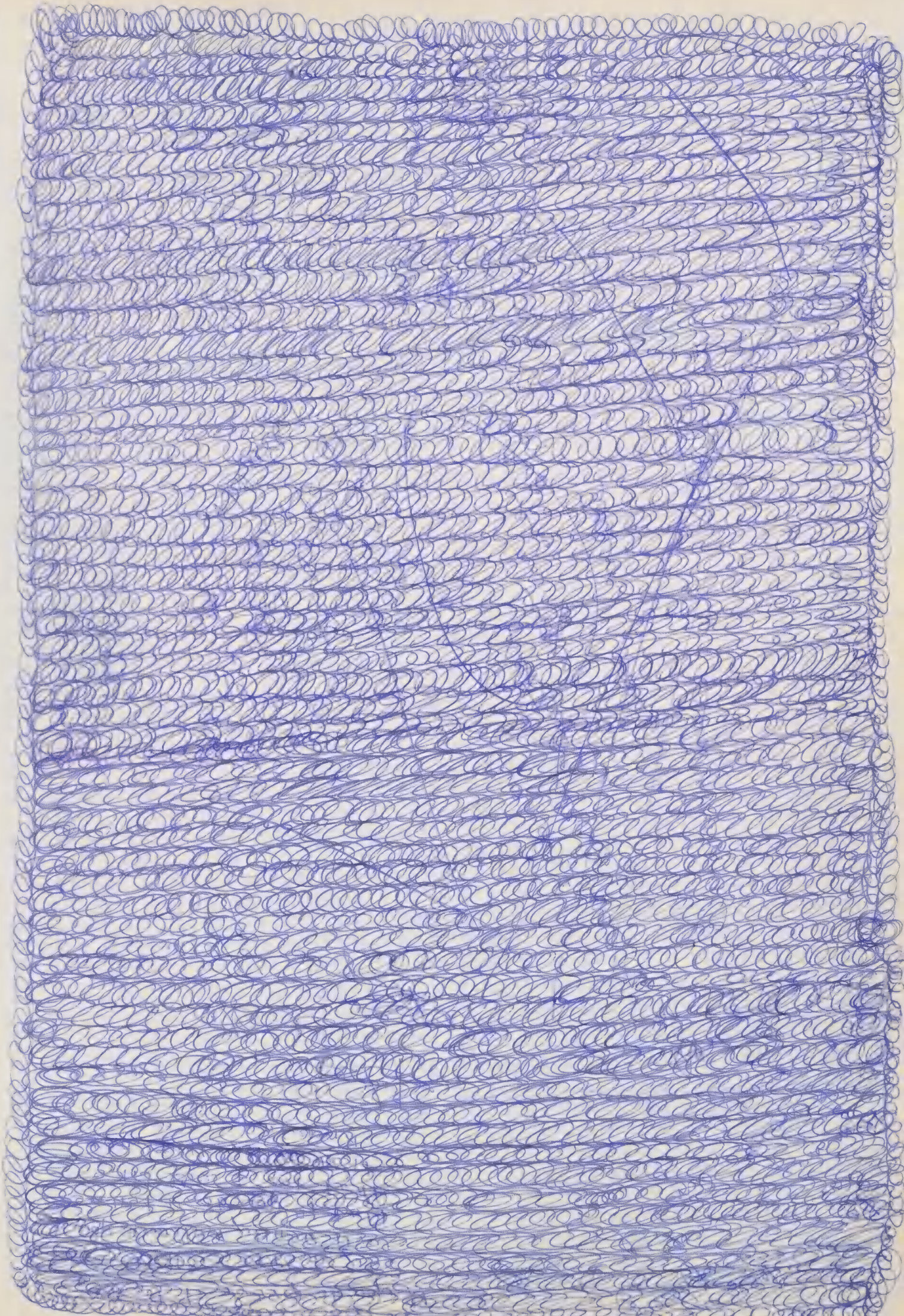

Tommy,

[redacted]

Well, its impossible to sum this whole thing up. We have had a wonderful time and I'm sure will never forget it. These four years have been quite prosperous for the "Big Four", especially this year. I remember last summer when I got a letter from you at the beach with a crazy idea about building a radio?? transmitter. You must have been sitting on a sharp sea shell. Soon thereafter was the birth of WILD. I worked and worked to design and build an illegal 35,000 milliwatt broadcast transmitter. If you'll put about 250 more Volts to the plate of the 6146 you will blot out WADE. And what about WINK, the only high school campus radio station. We had a blast puttin' them together.

Remember the double-date and bowling. The trip to the Fair and to Charlotte were good as heck. I wish we were going to College together, but I am looking forward the summers and I hope we can run WADE. When you replace "Ty Boyd and I invent a new type of power transistor we'll get together and build a solar system radio station and play nothing but "Blue" Theme. We must go to the beach and let 'em know we're there. We will correspond through College and after the four years the "Big Four" must reunite

Well, now its about time to tell you how great you are. I'm finished. No, really, you are considered one of my best friends. You're not, but you are considered to be. I hope we are never far apart. Two brilliant minds are inseparable. Thanks for a deeply cherished companionship.

Your buddy,

Prentiss

Tommy,

I haven't known you all my life or anything, so I can't exactly tell you it's been fun knowing you all these years. But I have known you for six months or so, and I think I'm qualified to say you are one of the sweetest boys I've ever known. Of all the senior boys I know, you, Punky, Charles, and maybe Angus are my favourites. You are all so cute!!

Tommy, I don't think Debbie realizes just how lucky she is to have a boy like you. I only wish she would treat you a little nicer. You do mean a lot to her, even though she'll never let on about it.

I know that sometimes the going between you two gets a little rough, but hang on – it'll all work out, – you'll see! Someone once said that you have to work for the finer things in life. That's just what you'll have to do. Work hard at it, Tommy, and your mutual feelings will become a fine thing. It just takes a little time, and you and Debbie have plenty of that. It'll all work out; I know it will!

You remember once, a good while back, when I told you that if you ever felt like you had to talk to somebody (especially a girl) about Debbie, or needed somebody to help you with problems concerning her, to come to me, and I'd do whatever I could to help? That offer still stands. For that matter, if there's ever anything I can do, you've only to ask it, and if it's in my power, it's as good as done.

As I'm about to run out of space, I'd better get everything said. Tommy, this comes from the bottom of my heart: you are one of the most wonderful people I've ever known — and that includes you know who! You're even nicer than him!

Love,
Charlotte

By the way, Debbie isn't supposed to read a word of this – hear? I've already told her so. Don't you let her, either. It's between me and you!

Tommy,

How can I say what a great year this has been. Especially having Charles in Journalism with you. We really had a great time with you, Barry, Charles, Remember, you, Barry, some pictures what Smith - simple! Ha! I think I would all Dies, Ha! Charles, I didn't think the pictures did me make it to the Dances, Ha! Oh well the Sometimes in term out I'll I Hope I see you the best of everything to the future. Here's wishing you a very cute and sweet guy. Lots like you

Love

Renay

Tommy,

Guess we've finally made it it seems like I've known you for 12 years instead of only 4. We've really had fun in Elvis and remember the Sunday afternoon at your house?

Tommy, you are such a wonderful person I hope you never change I wish you all of the luck in the world

Ever,

Jackie

Tommy,

It has been wonderful being here at Anson with you. Just think in just a short while our sentence will be served and we'll be free again. I'm sure that you are as glad as I am about this, and I know you feel as I do when I say happiness comes on May 31, 1967. All I can do is to hope for you, all the luck in the world, and also hope that you will be as happy in the coming years as I have planned to be. your old cell mate,

Rebecca Lynette

Tommy,

It has been a pleasure being in school with you for the past four years. Stay the way you are and I'm sure you will be a success in life.

Best Wishes,

Peggie

Tammy

I have really enjoyed knowing you these few years. I [redacted] a great guy and lot of fun. Best of luck next year at State. You'll need it.

Your friend,
J. Hague

Tammy,

Even though I don't have any classes with you this year I still think of you as a close classmate. I consider you as the nicest boy in the senior class. Everyone likes you especially me, for no other reason than you are always the same.

Stay the way you are now and you'll succeed in life.

Lots of love,
Faye

Dearest Tommy,

What can I say? (Nothing) O.K. you want me to put my cards on the table (label)? Well I will!! I ~~[illegible]~~ you. (sorta). For me you (multiple choice) are "Mister Great" (no exceptions).

WARREN'S LAW

T.A. + D.W. = X = Y - D.W = ?

D.W - T.A = 0 (nothing)

Punky said you were a great guy, well he's right. Remember that time we almost broke up, and I gave you back your picture (in assorted sizes and shapes)? Maybe if I'm lucky nothing like that will happen again.

One of the reasons I did your annual like that was because I don't have any more sense than to do anything like that. Forgive me - I'm only a freshman. I'm not going to do it again. Boy, I don't deserve anybody as nice as you, but let's don't have another (last Sat. night) please?

Love you,
Debbie

Tommy, let's don't even be mad at each other any more. O.K.

Keep a close watch. Hurry up and get a radio, ah! distinctly I remember when we took those awful treks into the wilderness; know what I mean. All leaving you a near

home where you can always be

Shall I? Do you have a cough drop.

I'm not going to be an English teacher. cough! cough! HACK! HACK! Hook! Hook! Do I wish you luck in your telecasting in the coming years.

Anyway I like! Sympathy and regrets for all the bad times. Best wishes ALWAYS! and kind words

DARRELL

Best electrical feelings at the F.C.C.

Personally am going to see you some of the...

My shoes need polishing!

WILD

WINK

trite and trivial experience

many a trite

strawberry fields forever

You know, I sort of hate to go — such a disgrace.

Sometimes I'm not ... ??? to lots of luck in the future. I can't wait till you ...

I really wish you really quite serious.

I hope, I wonder ... Keep smiling? SNUFFY?! See you

START

Hi! Tommy, I'll see you in September.

This paper just had lines on it I could think that I am somewhat stupid but I've been... hi! it... so you may agree. Right?

Tommy

Debbie

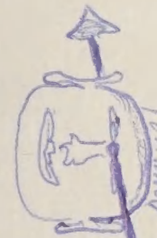

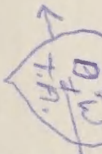

Donna
Janice

LIBRARY
BY TAYLOR